8

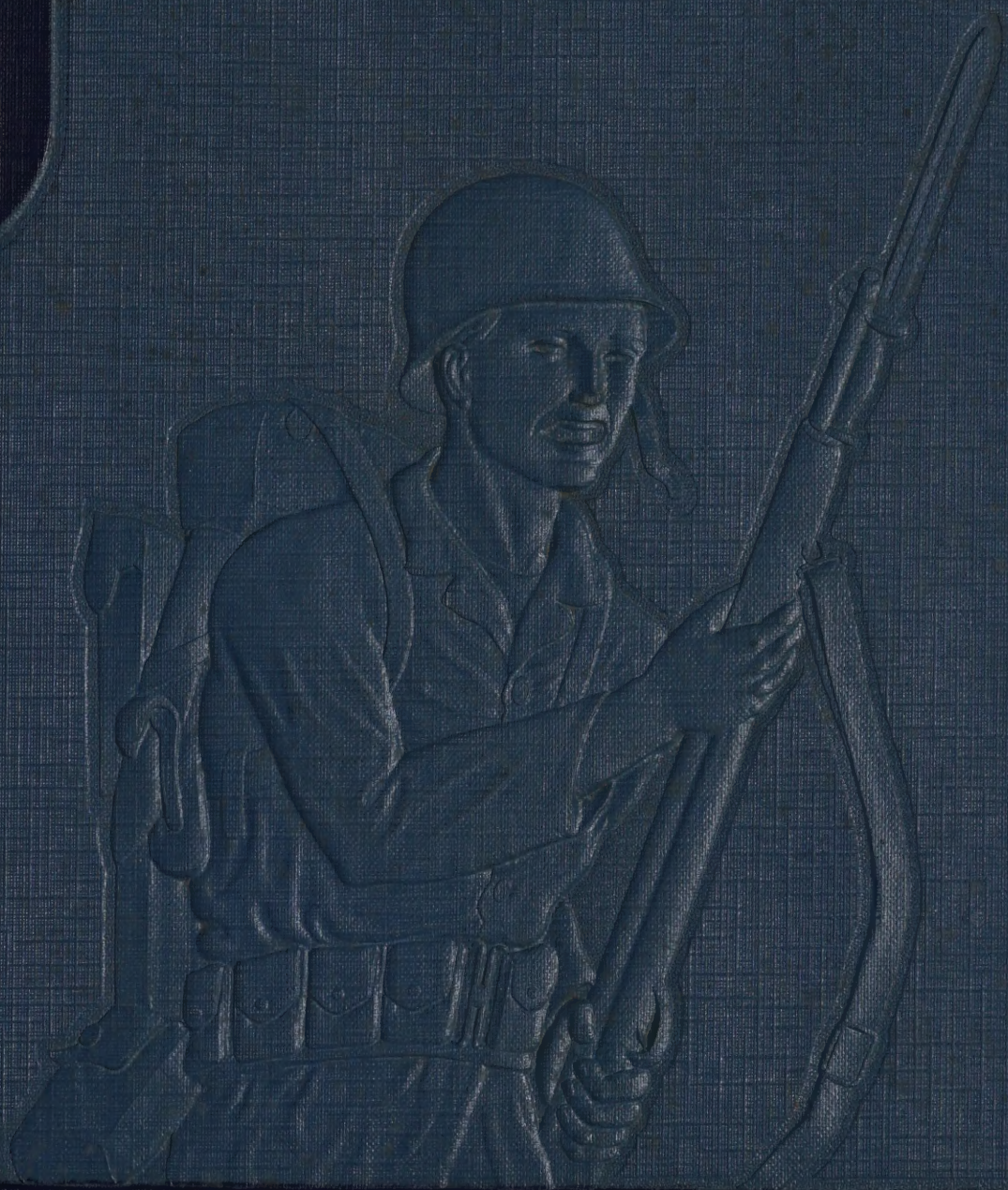

MAY

FORT JACKSON, S.C.

1952

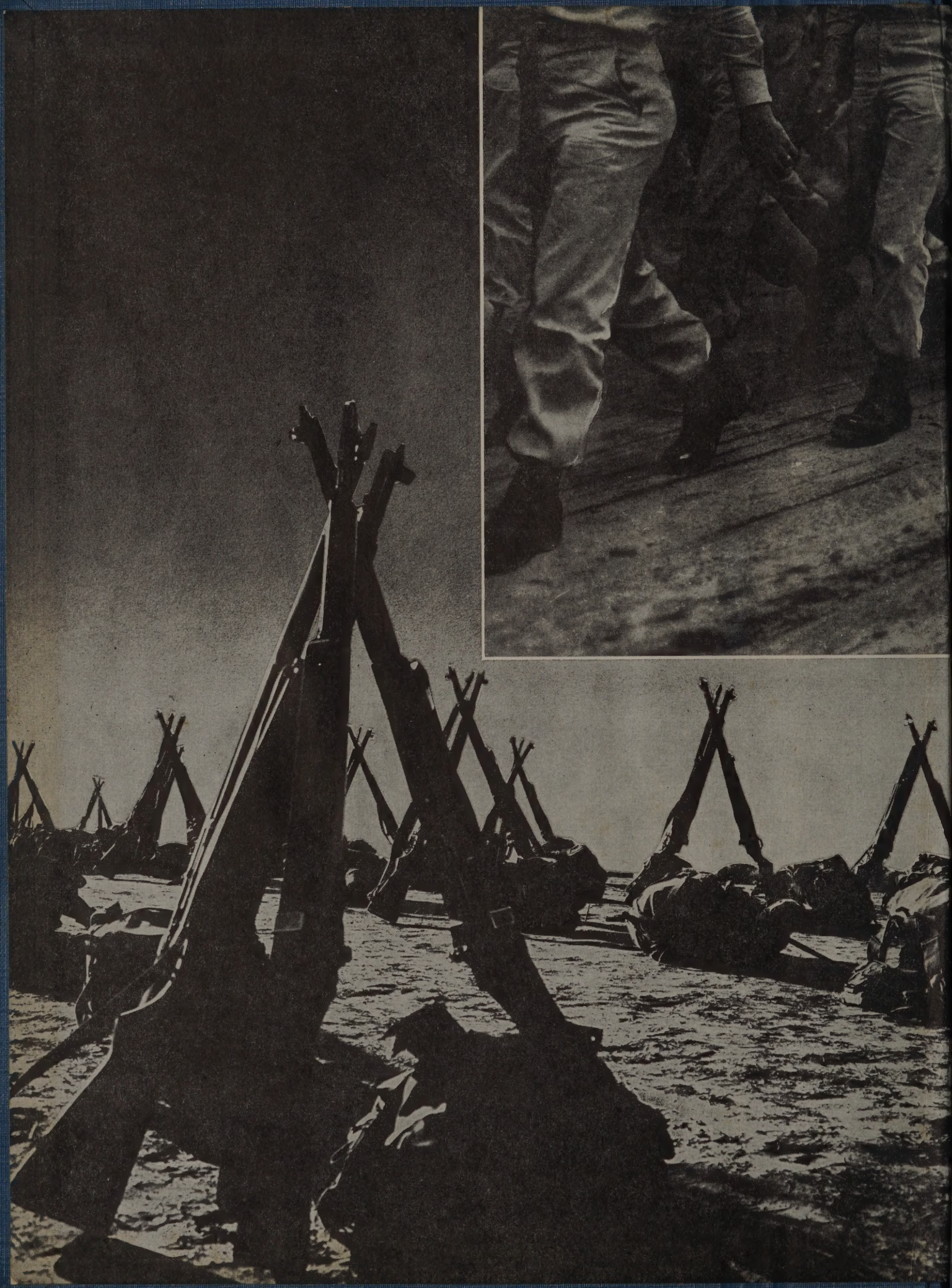

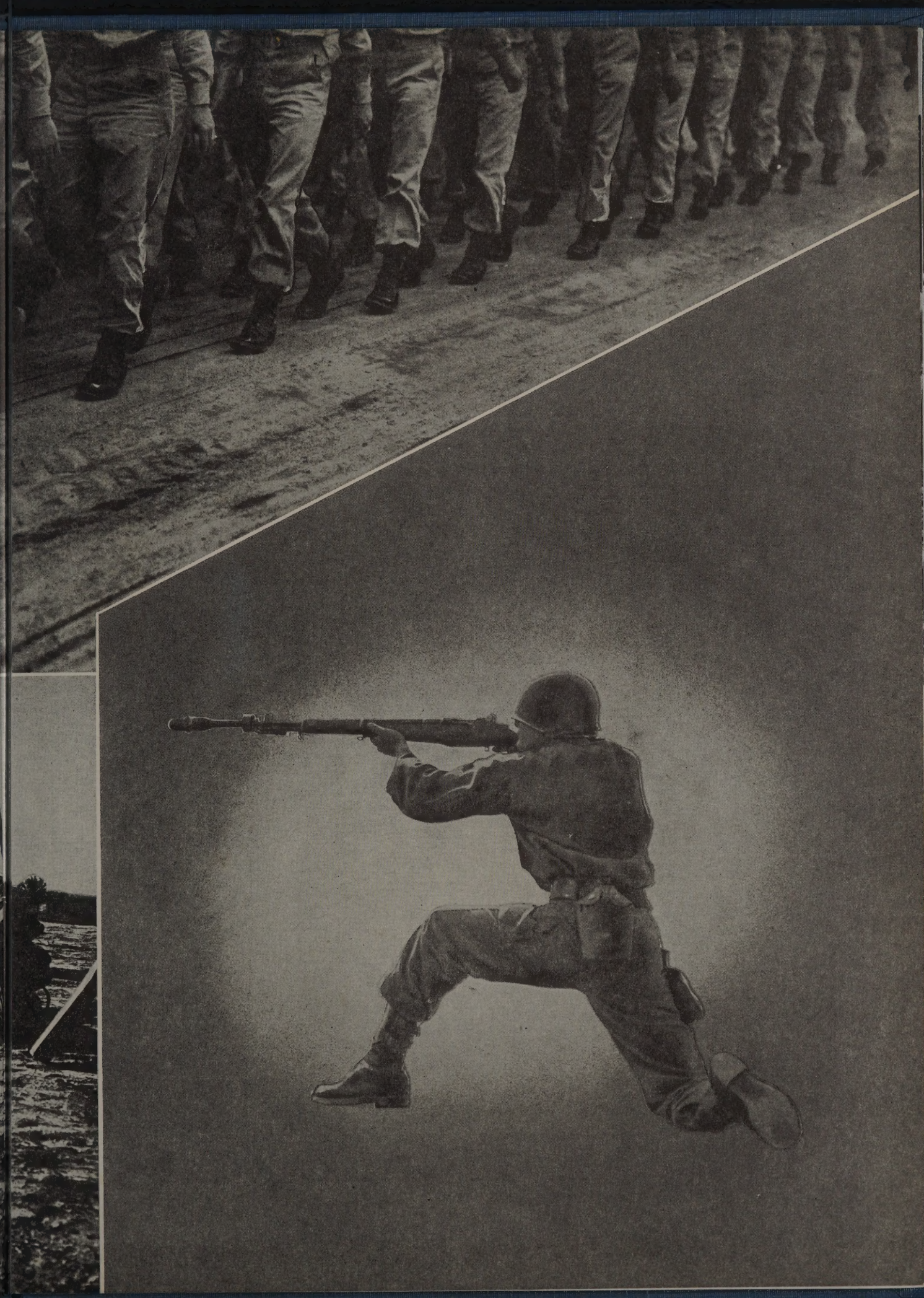

5x5-
12 50
#61

8th INFANTRY DIVISION

Fort Jackson, South Carolina

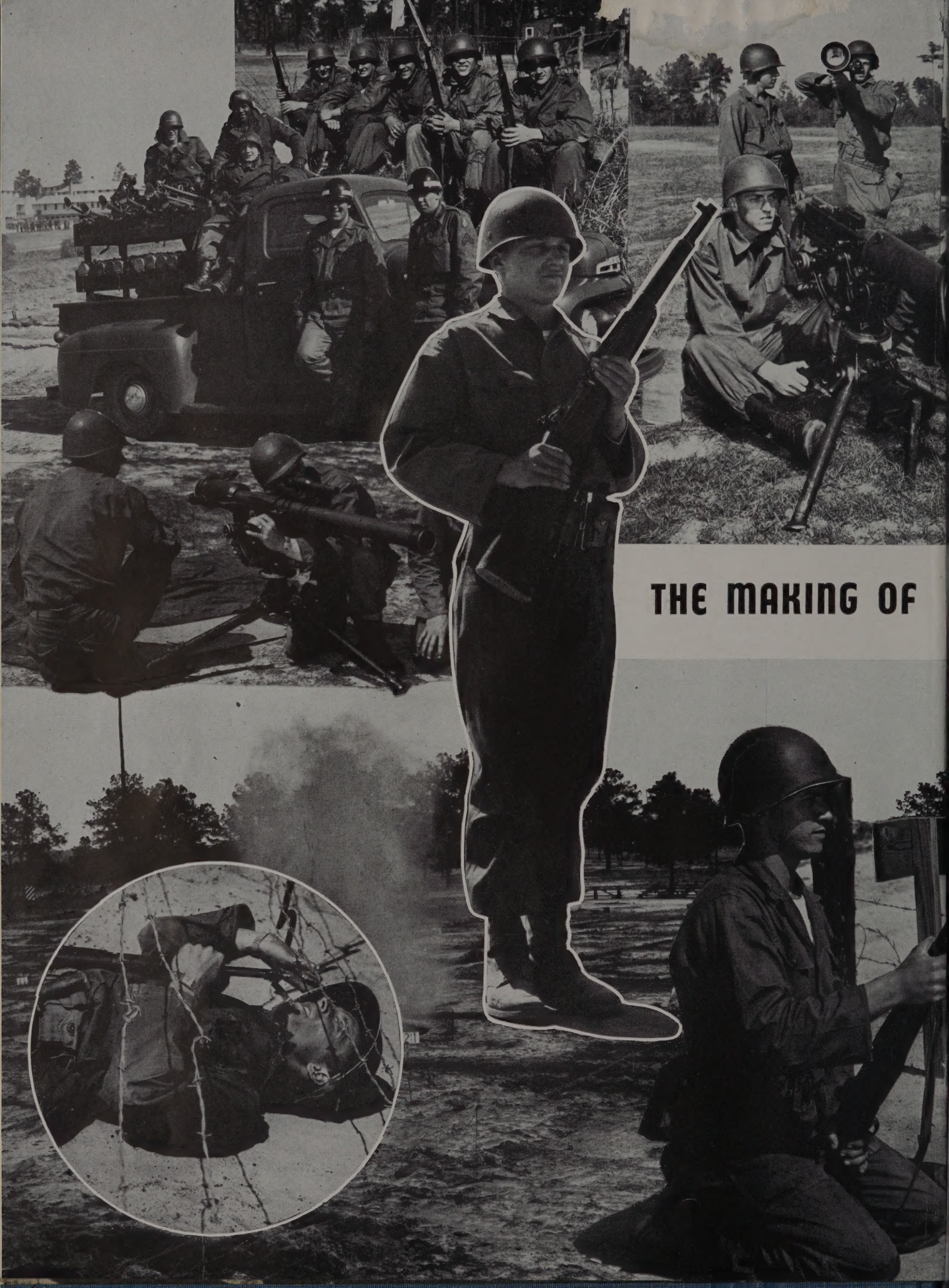
THE MAKING OF

AN INFANTRYMAN

The transition from raw recruit to highly-trained, efficient infantryman is not an easy one, and the man who successfully makes the change can be justifiably proud.

He has made the grade in the hard school of the soldier and behind him are months of intensive classroom study and rugged field work. He has crawled through the mud and dust while live ammunition whipped overhead and barbed wire clutched at his clothes.

He has sweated under the hot sun and learned to get a correct sight picture. On the M-1 range he has proved he can shoot with the best. He has been schooled in the chilling art of the bayonet.

He is familiar with the inner workings of the M-1, the Carbine, machine guns, the BAR, mortars, mines, booby traps and rocket launchers. He has learned to be part of a team.

He has been given the finest in practical training. On the Close Combat Courses he has fought and clawed his way through rugged terrain and assaulted the entrenched "enemy."

The Army has thrown the book at him. He has passed every test, satisfied combat-hardened cadremen as to his ability. It has been tough, gruelling work, and the Army is ready and proud to admit him into its fighting ranks.

WHITFIELD PUTMAN SHEPARD

Major General, U. S. Army
Commanding General

Whitfield P. Shepard was born in Syracuse, New York, February 26, 1894. He attended Alexander Hamilton Institute, and during World War I served in Company F, 310th Infantry, from September 6, 1917, until he was commissioned a second lieutenant (temporary) of Infantry on September 25, 1918. He was promoted to first lieutenant (temporary) on November 13, 1918, and was commissioned a first lieutenant of Infantry in the Regular Army on July 1, 1920.

From September, 1917, until May, 1918, he served at Camp Dix, New Jersey, and then sailed with the American Expeditionary Forces to France with the 310th Infantry. In July, 1918, he was detailed to the Officers' Training School at Langres, France, and upon being commissioned was assigned to the 39th Infantry, with which he participated in the Meuse-Argonne Offensive.

He returned to the United States with the 39th Infantry in August, 1919, and was ordered to Camp Dodge, Iowa, where he became assistant to the Judge Advocate of the 4th Division, in January, 1920. He subsequently moved to Camp Lewis, Washington, where he joined the 58th Infantry. In September, 1921, he entered the Infantry School at Fort Benning Georgia, and was graduated in June, 1922. He remained at Fort Benning as an instructor at the Infantry School until November, 1922, when he became personnel officer of the school Division there. From July to December, 1923, he served as assistant secretary at the Infantry School, and then became an instructor again.

In June, 1928, he was ordered to duty with the 15th Infantry at American Barracks, Tientsin, China.

Returning to the United States in July, 1931, he was assigned to the University of Maryland at College Park, as assistant professor of Military Science and Tactics. In August, 1933, he entered the Command and General Staff School at Fort Leavenworth, Kansas, and was graduated from the two-year course in June, 1935. He then joined the 26th Infantry at Plattsburg Barracks, New York and in August, 1936 was assigned to the Army War College in Washington, D. C. Upon graduation in June, 1937, he was ordered to Fort Benning, Georgia, as an instructor at the Infantry School. In June, 1940, he became assistant chief of the Statistics Branch, War Department General Staff, Washington, D. C. and in September, 1941, was made chief of that branch.

In April, 1942, he organized and put into operation the War Department Classified Message Center—the first installation of its kind in the Army.

He became chief of staff of the 7th Armored Division at Camp Polk, Louisiana, in August, 1942, and subsequently served in the same capacity at the Desert Training Center, California and Fort Benning, Georgia. In November, 1943, he joined the 16th Armored Division at Camp Chaffee, Arkansas, for duty with Combat Command "A." He went overseas in February, 1944, and was assigned as assistant to the Commander of the 3rd Infantry Division, in Italy. He remained with the 3rd Division in Italy and France until he was made deputy chief of staff of the 6th Army Group, in November, 1944.

In July, 1945, he returned to the United States to become assistant commandant of the Infantry School at Fort Benning, Georgia.

He was assigned to Eighth Army headquarters at Yokohama, Japan, in January, 1949, as chief of the Military Government Section. A year later he became chief of the Civil Affairs Section, General Headquarters of the Supreme Commander for the Allied Powers at Tokyo.

In June 1951 he was assigned as Deputy Chief of Staff, Far East Command, and in January 1952 returned to the United States to assume command of the 8th Infantry Training Division.

General Shepard has been awarded the Distinguished Service Medal and the Legion of Merit.

To the Men of the Eighth Infantry Division:

The United States of America is a great nation today because its young men are willing to defend it and preserve it as a place in which their mothers, sisters, wives or sweethearts may live in peace, safety and comfort.

You are now one of those young men. When you donned the uniform of the United States Army you assumed the responsibility of defending your country.

To do that you must have physical strength, moral courage and be a well trained soldier.

As a member of the 8th Infantry Training Division you will receive the training necessary to develop all three of these attributes.

I am sure the ensuing pages of this pictorial record of your Army service wherein you successfully exchanged your civilian mufti for a uniform and an interlude of intensive Army training will be a source of pleasure in the years to follow.

I am proud of you and your loyalty to your country.

W. P. Shepard

W. P. SHEPARD
Major General, USA
Commanding

FOREWORD

8TH INFANTRY DIVISION HEADQUARTERS

Staff

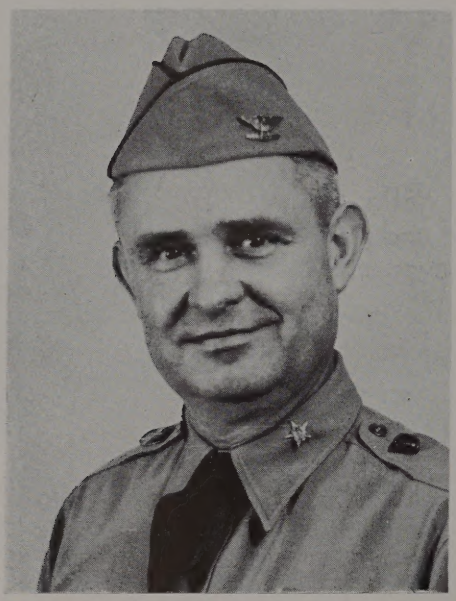

VACHEL D. WHATLEY, JR.
Colonel
Chief of Staff

EDWARD CHALGREN, JR.
Lieutenant Colonel
Deputy Chief of Staff

FRANKLIN W. PATTEN
Lieutenant Colonel
G-1

WILLIAM G. DUKE
Lieutenant Colonel
G-2

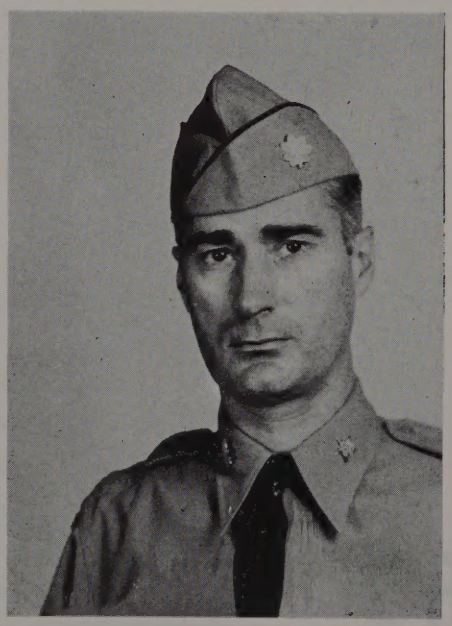

ALFRED E. CALHOUN
Lieutenant Colonel
G-3

ALFRED F. BEAVER
Major
G-4

KERMIT H. GATES
Colonel
Division Surgeon

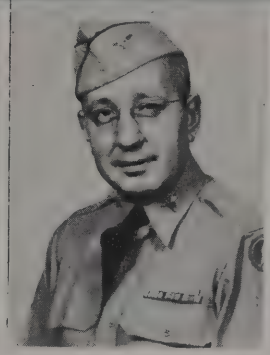

ALBERT M. HOLLENBACH
Colonel
Post Dental Surgeon

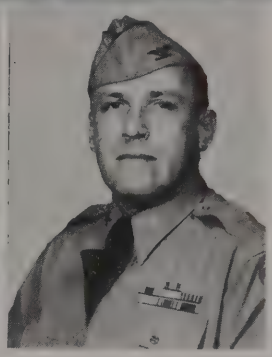

MURLAND E. LOES
Colonel
Post Quartermaster

HARRY E. RUCKER
Colonel
Comptroller

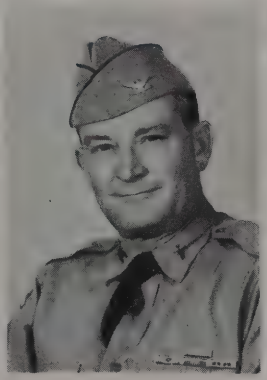

PETER S. RUSH
Colonel
Post Chaplain

HORACE C. GIBSON
Colonel
Deputy Hospital Commander

HERBERT L. ARMSTRONG
Lieutenant Colonel
Post Veternarian

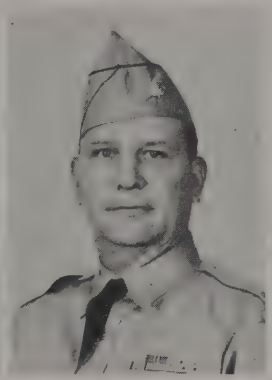

AARON C. WATSON
Lieutenant Colonel
Post Ordnance Officer

DWIGHT W. BINGHAM
Lieutenant Colonel
Public Information Officer

HARVEY G. JOHNSTON
Lieutenant Colonel
Special Services Officer

VICTOR M. ROBERTSON
Lieutenant Colonel
Headquarters Commandant

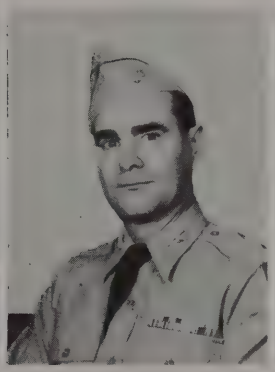

CHARLES ALLEN GROSS
Lieutenant Colonel
Staff Judge Advocate

ERNEST P. WILSON
Lieutenant Colonel
Adjutant General

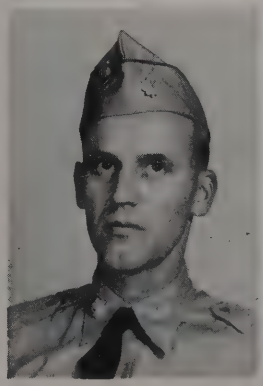

JAMES A. SHOWALTER
Major
Post Finance Officer

LAWRENCE E. DENNISON
Captain
Division Safety Officer

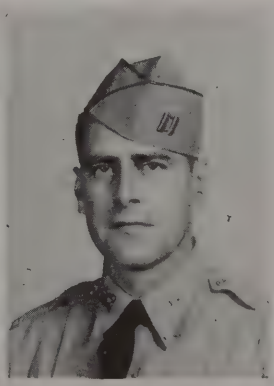

ANDREW M. ANDERSON, JR.
Captain
Secretary of General Staff

Fort Jackson
SOUTH CAROLINA

Fort Jackson is one of the United States Army's largest military reservations, and is conveniently situated just outside the city limits and five miles east of the business district of Columbia, the capital site of South Carolina. Columbia, a busy, progressive city, offers the soldier numerous places of interest, entertainment, education and religious worship.

This 77,000 acre post, located in the heart of the "Palmetto" (a tree) State, was named in honor of Andrew Jackson, born in New Lancaster, South Carolina, a major-general of the Army who distinguished himself as a hero in 1814 at New Orleans and who later became the Nation's seventh President.

This post, terrained with tall-pine forests and several picturesque lakes, a sportsman's paradise, was founded and opened as Camp Jackson with formal Congressional approval in June 1917. A year later, 45,000 officers and enlisted men under the banners of the 30th and the 81st Division were trained here as World War I troops to be sent to Europe to bolster General Pershing's American Expeditionary Forces. After the 1918 armistice, the general demobilization of the Army took place, and in 1921 the need for the Camp as a full-time regular army garrison was past. During the period 1925-1940, it was State-controlled as an encampment area for the State National Guard troops.

In 1940, the Camp, primarily designed as an Infantry training post, reverted to federal control

Continued on page 12

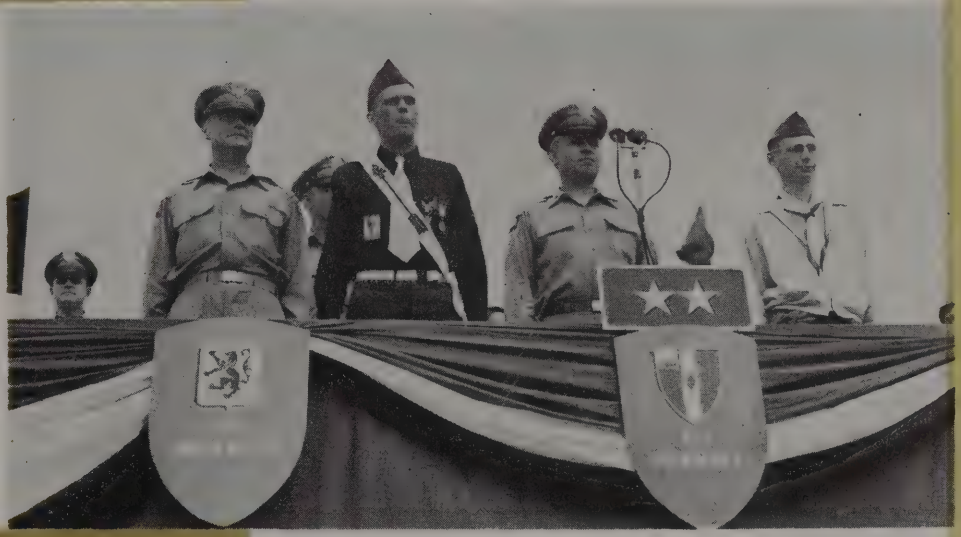

In Review

Eyes right!

THE 8TH DIVISION PASSES

WAC's pass in review

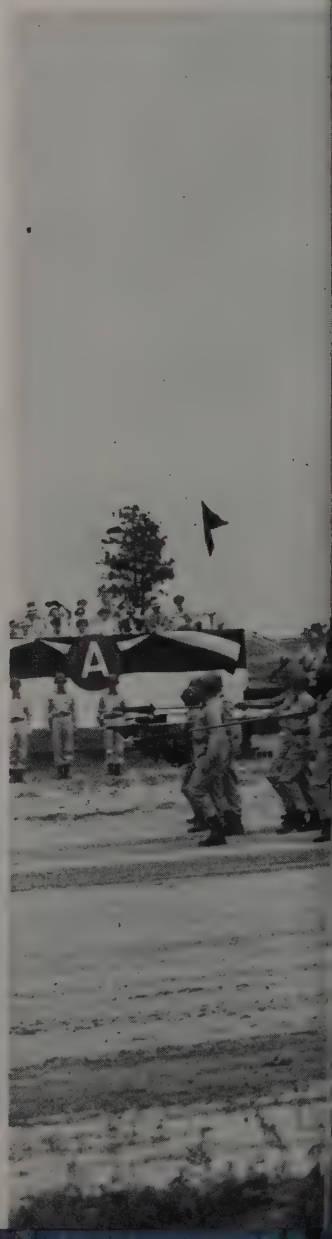

Gen. Shepard, Gen. Meade, Col. Watley, and visiting Belgian officers.

The 8th Division parades for visiting dignitaries

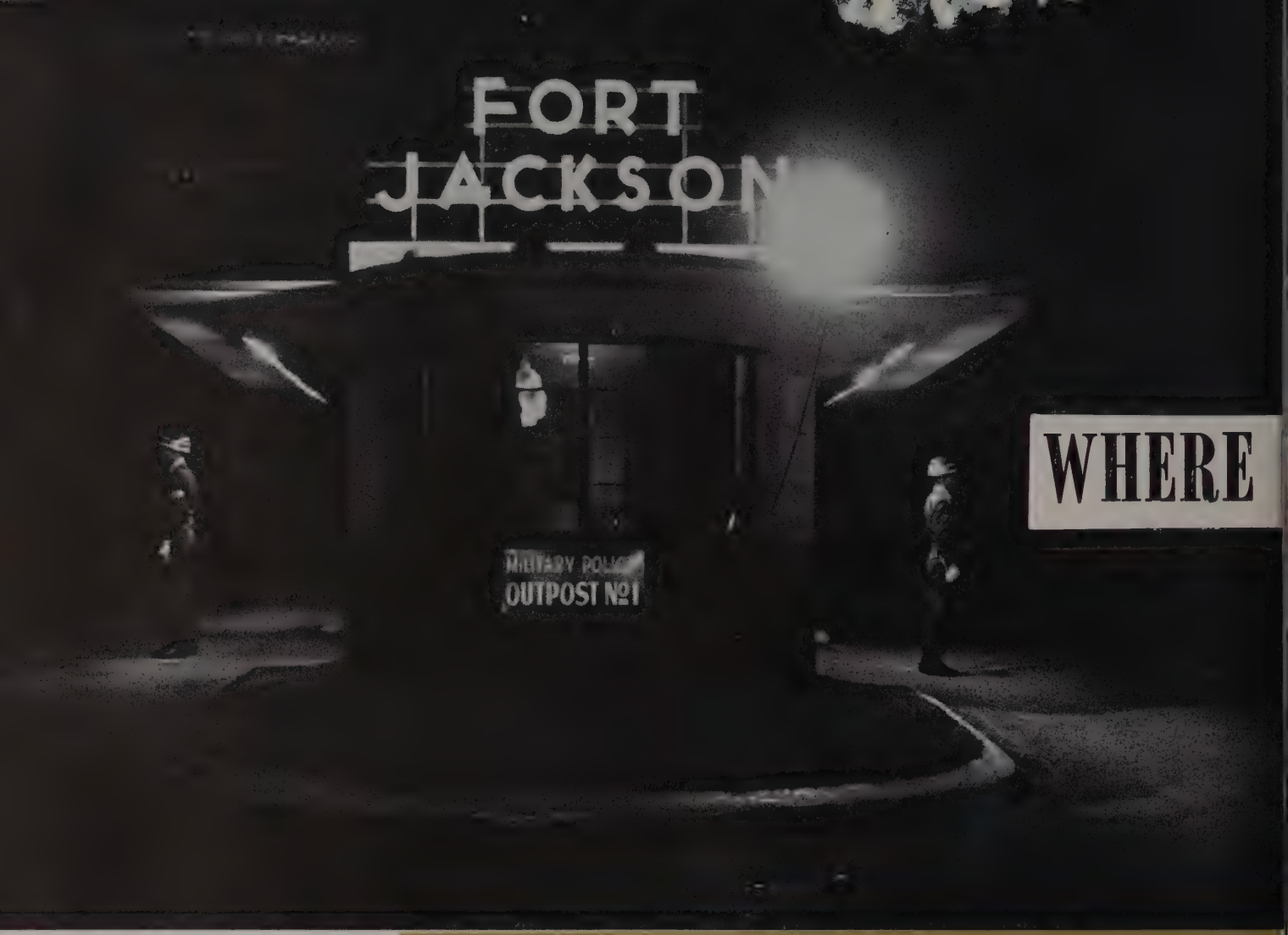

WHERE

and became Fort Jackson, a permanent-type Army installation. On 1 July that year the 8th Infantry Division was activated here and later in the same year the 30th "Old Hickory" Division, also nick-named in honor of Andrew Jackson, moved in. A $2,500,000 program of permanent-type building construction was started. A $500,000 small-arms range with 400 targets was placed into operation. Over one-hundred miles of hard-surfaced roads were constructed and appropriately named for South Carolina Revolutionary and Civil War heroes.

Carolina maneuvers in 1941, which saw an additional 200,000 acres of land in sixteen North and South Carolina counties requisitioned for training areas, found divisions molding themselves together as fighting teams.

Divisions, some destined to be famous in World War II, trained here for their subsequent roles as combat divisions in Europe and the Pacific. It is estimated that over 500,000 American fighting men received some phases of World War II training at Fort Jackson.

The Army Service Forces Personnel Replacement Depot was located here in May, 1945. Fort Jackson became a replacement training center

THE 8TH INFANTRY DIVISION

LIVES
WORKS
PLAYS

in November, 1946 and in June, 1947 it was designated as one of four permanent replacement training centers in the United States. The famous 5th Infantry Division was subsequently reactivated on the Post as a training organization.

In April, 1950 the 5th Infantry Division, after three years of creditable performance at Fort Jackson as a replacement training organization, was inactivated and the Post prepared for a "standby" status. This status never fully materialized due to a series of world events which influenced the continuance of the Post operations on an active status. The immediate reactivation of the 8th Infantry Division as an element of the Third Army was directed by the Department of the Army and was effected on 17 August 1950.

Every effort is made to provide the soldier with wholesome recreation and entertainment on the Post. There are located on the Post a gymnasium; a field house with 3,500 seating capacity; a football field with cinder track, a stadium with 4,500 seating capacity; three regimental baseball fields; fourteen softball fields, six of which are lighted; volleyball, handball and basketball courts; four tennis courts; two cement swimming pools and

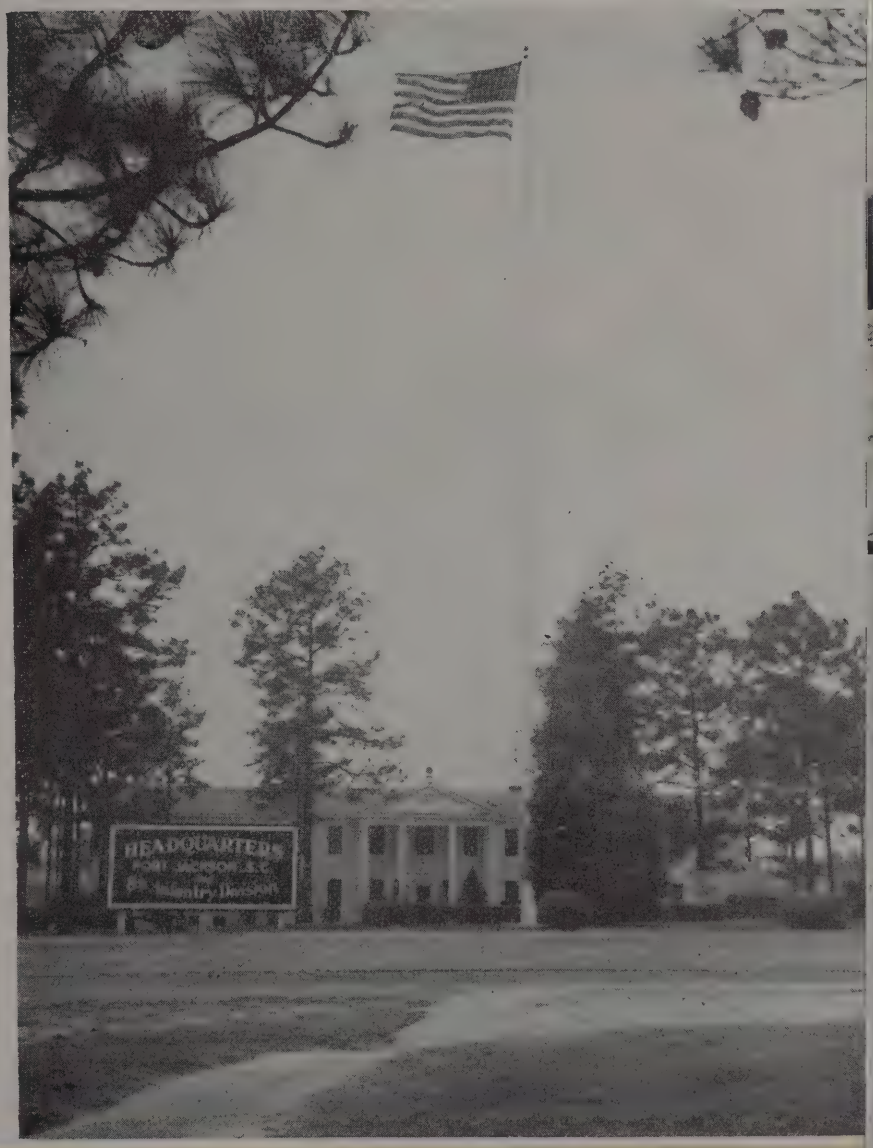

One of Fort Jackson's many attractive chapels

The American Red Cross Building

three lakes equipped with beach material; two bowling alleys of six lanes each; and an 18 hole golf course. Other facilities include three service clubs, four libraries, a hobby shop and camera shop and four theaters.

There are eighteen chapels located on the post, providing opportunity to worship to each individual, regardless of faith.

For the servicemen who are desirous of continuing their formal education, on-post classes are offered through the medium of the Army Education Center and the United States Armed Forces Institute at no cost other than a $2.00 registration fee. Night classes are available at minimum cost at the City High Schools and the University of South Carolina, located in nearby Columbia.

The military atmosphere at Fort Jackson befittingly perpetuates the significance of the South Carolina State motto, "While I Breathe, I Hope."

Post Hospital

Post NCO Mess

The History of the 8th Infantry Division

For the third time in 32 years the 8th Infantry Division composed of the 13th, 28th, 61st Infantry and their supporting units was ordered into active status at Fort Jackson under the command of Brig. General Frank G. McConnell on 17 August 1950.

Originally activated in January, 1918, the "Golden Arrow" division was still enroute to France during World War I when the Armistice was signed. The 8th Infantry Regiment, then a part of the division, was detained and attached to the Army of Occupation, serving on German soil until 19 August. The remaining elements of the 8th were immediately returned to the United States and in January 1919 the organization disbanded. In March, 1923, the division was reconstituted as an inactive unit.

1 July 1940 saw the 8th again ordered to active service at Camp Jackson, under command of the late Major General Philip B. Peyton, and a week later the Post was announced as a permanent military post to be known thereafter as Fort Jackson. The reactivated division consisted mainly of the 13th, 28th and 34th Infantry Regiments and the 28th and 83rd Field Artillery Battalions.

In September, 1941, the 8th took part in the Carolina Maneuvers, and with Pearl Harbor and the constant threat of an attack on the east coast by German submarines, it was directed to patrol the Atlantic Coast. For six weeks during the winter of 1942, units of the division patrolled the shores from North Carolina to the Florida Keys.

In April, 1942, after having returned to Fort Jackson, it became the 8th Motorized Division. In September of that year the division was ordered to participate in the Tennessee Maneuvers and from there headed for a new home at Fort Leonard Wood, Missouri. In March, 1943 the 8th moved to Camp Laguna, Arizona, and participated in desert maneuvers. During this period of training it was demotorized and again designated a standard infantry division. Returning from desert maneuvers to Camp Forrest, Tennessee, preparations were immediately begun for an overseas movement. Late in November

the division arrived at the Camp Kilmer, New Jersey, staging area, and on 5 December 1943 a convoy bearing the 8th Infantry Division sailed from New York Port of Embarkation.

Ten days later the division arrived at Belfast, North Ireland, where a varied program of training was instigated with emphasis being placed on small unit tactics. While there, the division was inspected by General Dwight D. Eisenhower and the late Lieutenant General George S. Patton.

As time for the invasion of western Europe drew near, the training program was expanded and intensified and on 1 July 1944 the division sailed from Belfast Harbor to the continent of Europe. Arriving on 4 July or D-Day plus 28, the division debarked at Omaha Beach on the Cherbourg peninsula, where final preparations for committance to battle were completed.

On 7 July, three days after crossing the English Channel, the 8th tasted battle. The division went gallantly on to cross the Ay River on the 26th, pushed through Rennes on 8 August, and attacked Brest in September. The Crozon Peninsula was cleared on 19 September and the division drove across France to Luxembourg, moved to the Hurtgen Forest in Germany on 20 November, cleared Hurtgen on the 28th and Brandenburg on 3 December and pushed on to the Roer. That river was crossed on 23 February, Duren taken on the 25th and the Erft Canal on the 28th. The 8th reached the Rhine near Rodenkirchen on 7 March and maintained positions along the river near Koln. On 6 April the division attacked northwest to aid in the destruction of enemy forces in the Ruhr Pocket, and by the 17th had completed its mission. After security duty, the division, under operational control of the British Second Army, drove across the Elbe on 1 May and had penetrated to Schwerin, Germany, when the war in Europe ended.

Returning to the United States, the division was again returned to an inactive status at Fort Leonard Wood, Missouri on 20 November 1945.

Battle credits during World War I include the Streamer Without Inscription; and during World War II, Battle Streamers indicating the Normandy, Northern France, Rhineland and Central Europe campaigns are affixed to the pike of the division's standard.

Honors during World War II include two Congressional Medals of Honor and five Distinguished Unit Citations.

Seeking out Nazi snipers

Flame thrower—an important weapon of World War II

Advancing to the front

The current mission of the Division is to train enlistees and selectees to be skilled soldiers and to be in subsequent readiness for the role of a replacement in a combat unit.

The motto of the Division is "These are my credentials" and was so proclaimed during World War II when Company I of the 8th was ordered to clear out a strip of German beach containing pillboxes and coastal guns. A platoon commander, while leading his men through these knolls and emplacements, noticed Germans waving white flags.

In perfect English, a German medical officer announced that General Ramcke was in a dugout below and would like to talk terms with the American Commanding Officer. Brigadier General Charles C. W. Canham, Assistant Division Commander, accompanied by a small group of staff officers, arrived at the dugout, 75 feet underground. Through his interpreter the Nazi commander stated: "I am to surrender to you. Let me see your credentials." Pointing outside to doughboys crowding the dugout entrance, General Canham replied, "These are my credentials."

First allied armored group to enter the battered German city of Duren.

PRELIMINARY RIFLE INSTRUCTION CIRCLE

M-1 the rifle of millions. In the hands of a skilled rifleman it is a powerful weapon, both in defense and on attack. Men of the 8th Infantry Division, step by step—from lectures, PRI circle training, on the range and on the infiltration course—learn to use this potent nine pounds of wood and metal. Anyone can fire a gun, but it takes skill and training to use one effectively. The M-1 is a tool, the tool of the soldier. He must learn to use it and use it well. To achieve this the soldier spends long, hard hours on the range. It is a deadly necessary form of life insurance, and every bull scored is another premium paid.

Cadremen carefully check each trainee's progress—are quick to give helpful instruction.

Kneeling position in firing

Right: Trainees are drilled endlessly in the assembly and disassembly of the M-1. Why? In combat a clogged rifle may have to be field stripped in a matter of minutes.

Left: There are eight rounds in an M-1 clip and someone has to load them.

ON THE RIFLE RANGE

On the Known Distance ranges trainees dry fire until they are thoroughly trained in the principles governing rapid-fire. Instruction in the effect of wind, sight changes and use of the score book is emphasized. Range fire must be quick, accurate and must follow the correct firing procedures. On hand is the range officer and his assistants who keep a sharp lookout on the trainees' progress, checking up and instructing when necessary.

TRANSITION

A lot of sweat, hard words and even harder work goes into preparation for the trainee's debut on the Transition Range. And things are different when he gets there. The familiar bull's-eye targets are gone and in their place are outline targets that pop up from unexpected places and at bewildering angles. The training is realistic. All previous instruction is put to practical use.

FIRING RANGE

The trainee fires over and around piles of rubble, trees and barricades. He practices the old prone and kneeling positions with a new, grimmer twist. He learns to fire out of windows without exposing himself and to pick off the enemy when firing from a roof-top. It's rough, hard work but it pays off.

What d'ya do in the Army?—you march, and march, and march

MARCHING ★ ★ INSPECTIONS

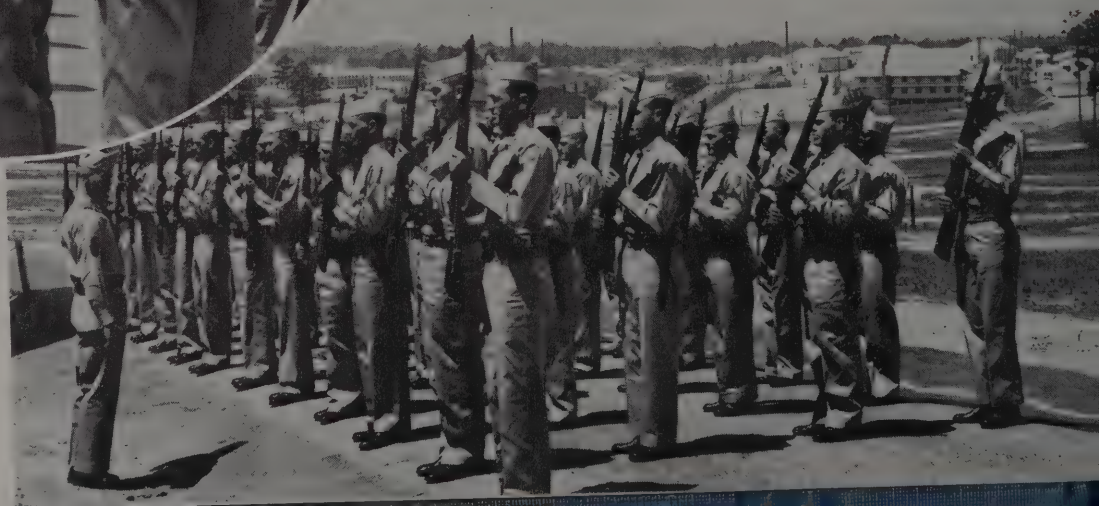

Inspections are frequent and the Inspecting Officer is a hard man to please

The Obstacle Course is sort of a G.I. play-pen

PHYSICAL TRAINING

Top: It takes muscle and stamina to be a good soldier
Above: In the wee hours of dawn . . .

300 (pant) yard run—part of P.T.

The Browning Automatic Rifle is capable of rapid full-automatic or semi-automatic firing. Here a group learns what makes it tick.

Range class—cleaning up

Class on BAR nomenclature

Instructor and trainee

BAR breakdown

Practice firing the BAR

FIRING THE BAR

On the firing line

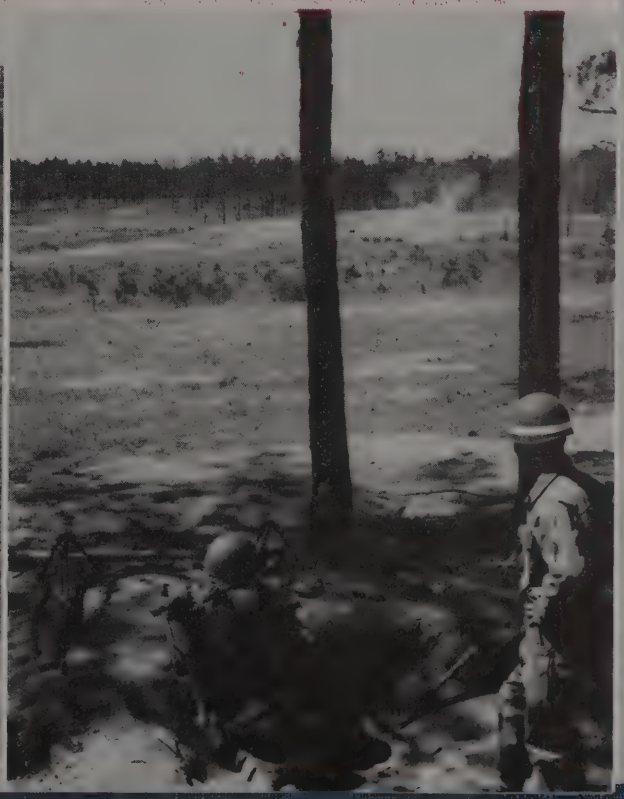

An instructor explains the parts of the .30 caliber water-cooled machine gun.

MACHINE GUNS

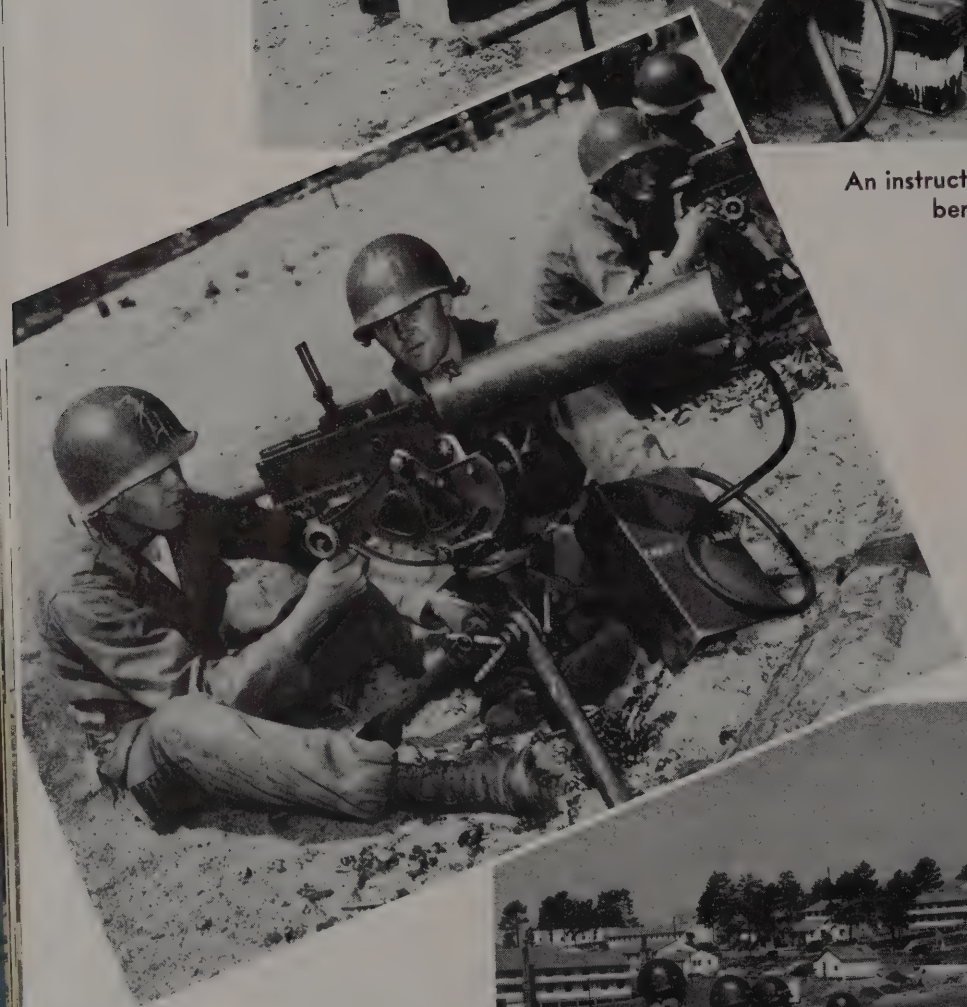

Firing practice

The machine gun, the soldier's "field typewriter," is a formidable offensive and defensive weapon. Its extremely high rate of fire can cut down attacking infantrymen or pin down opposing troops when an assault is launched.

Heavy caliber machine guns can inflict considerable damage on even armored vehicles and airplanes.

The air-cooled .30 caliber machine gun is a complex mechanism and trainees must spend many hours in the study of its use in infantry tactics.

AIR-COOLED and WATER-COOLED

Firing for score

Machine guns fire a variety of ammunition. Tracer shells leave a faint trail and enable the gunner to follow the trajectory of the bullet to adjust his aim. Armor-piercing shells have a hard core for punching through steel plate. All the bullets are copper coated to protect the lead slug from peeling and fouling the bore.

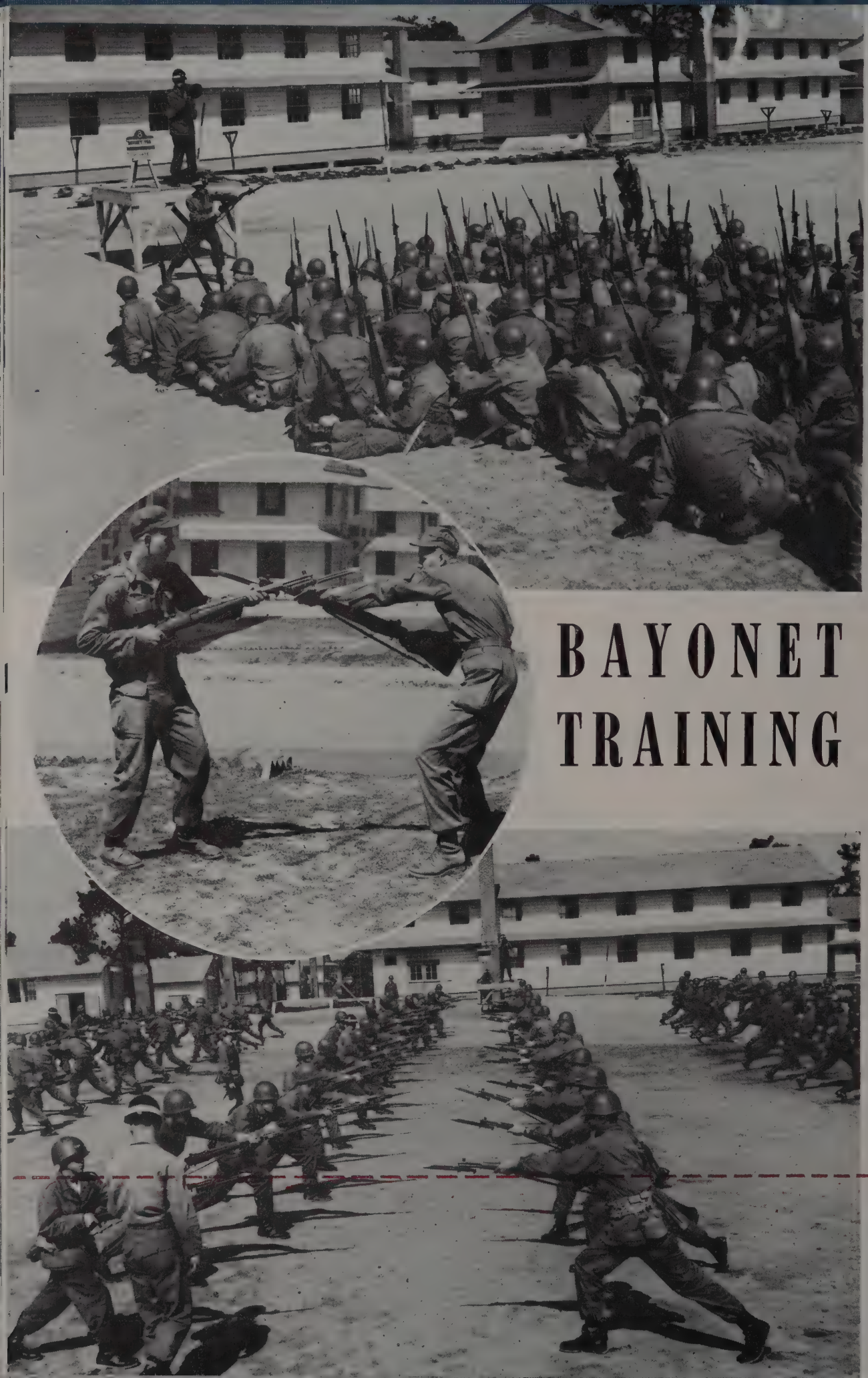

BAYONET TRAINING

CLOSE COMBAT

The .45 Automatic

The Colt 45 caliber automatic pistol is a hand gun with a short barrel and a long ancestry. Colt revolvers have been used in armies since Texas fought against Mexico in 1836. The modern Colt is a clip-fed automatic weapon with tremendous stopping power. It has been the standard hand gun for the U. S. Army for nearly fifty years. Trainees learn to use it for close combat tactics.

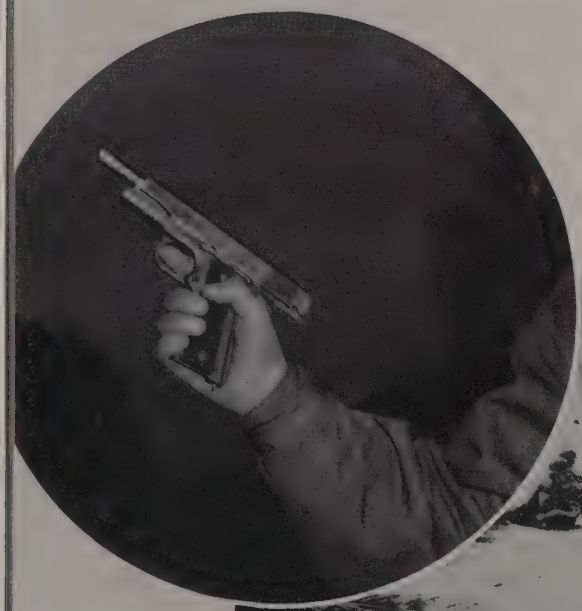

Right: Learning the bubble-sight method of lining up a target behind any type of obstacle with the 81 mm mortar. Below: Instruction and class on handling the 60 mm mortar.

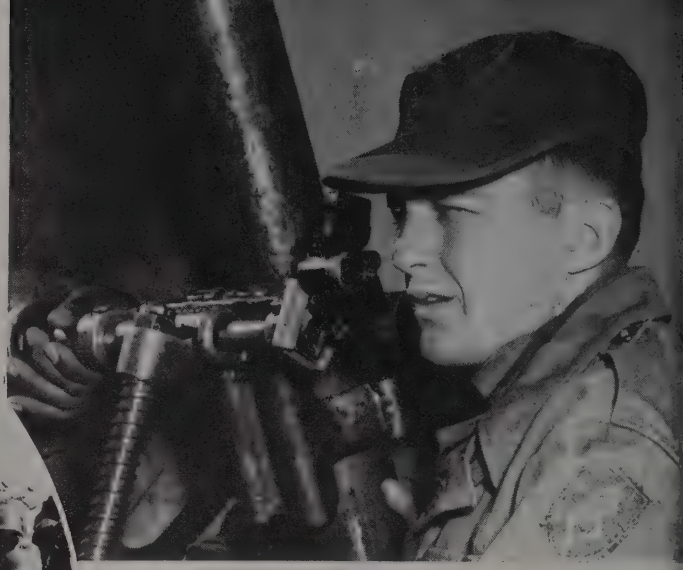

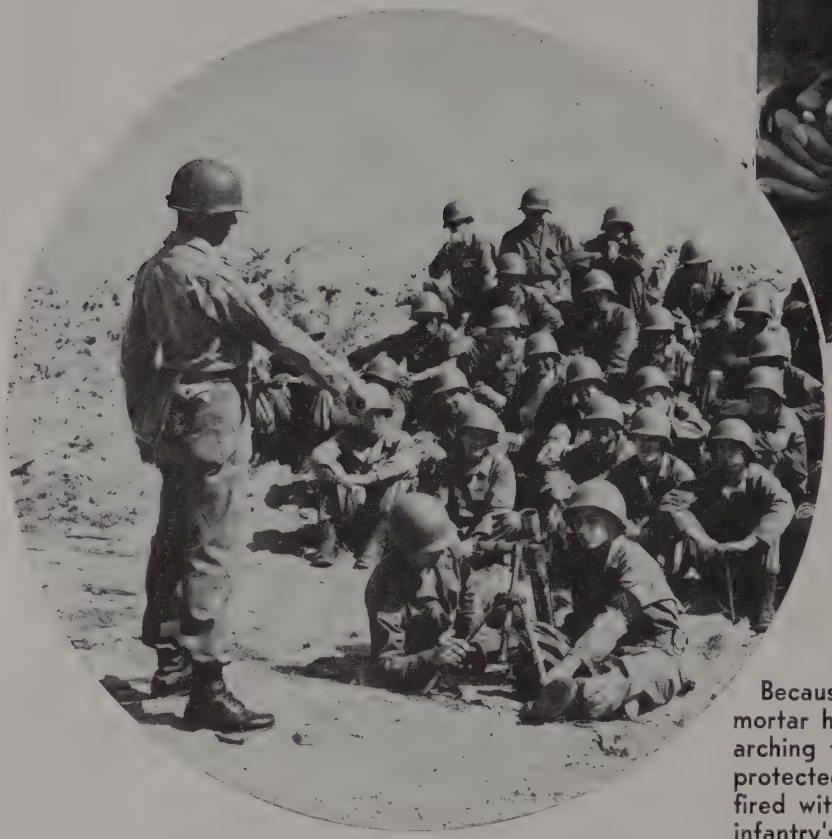

MORTARS

To many infantrymen the high, flat sound of mortar fire is the deadliest of all the noises of war.

Because it can be easily dismantled and carried the mortar has been called the "walking artillery." Its high, arching trajectory enables it to lob shells into positions protected by stone walls and other obstacles. It can be fired with a high degree of accuracy and is one of the infantry's most effective weapons.

Setting up the powerful 4.2 inch mortar

Loading projectiles

Right: Observing 60 mm mortar fire. Below: Under the watchful eyes of the instructors, the trainees learn to set up and fire the mortar with skill and precision.

Class on the rocket launcher

Checking in the ammo

The ROCKET LAUNCHER

The rocket launcher is a tank killer de-luxe. Since its spectacular appearance in WW II it has been steadily improved. The new "Super Bazooka" is a bigger and even deadlier weapon.

Sighting and aiming practice

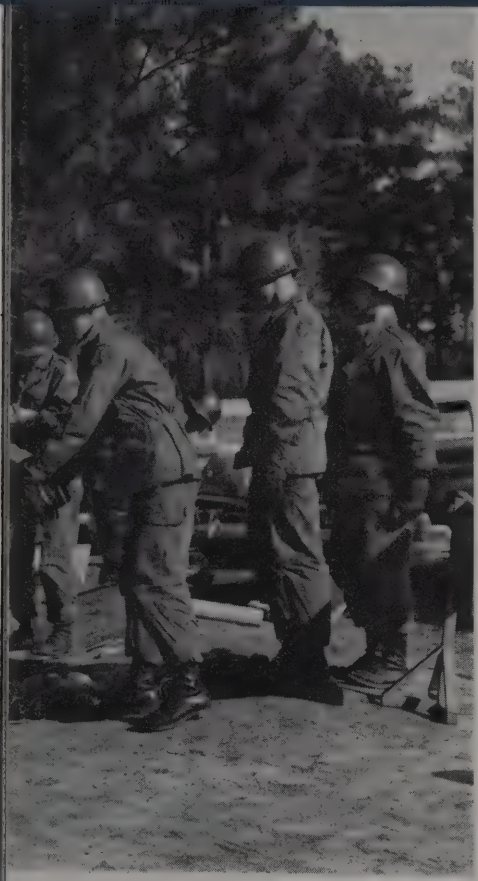

It takes two men to operate the rocket launcher and they are drilled incessantly until they work as a unit. Each trainee is given an opportunity to fire the rocket launcher to acquaint him with it. In a pinch, the ability to handle this weapon may mean life or death.

Practice firing—one man loads while the other fires

On the rocket launcher range

SQUAD TACTICS ★ The

Squad tactic exercises are designed to weld soldiers into tight self-sufficient fighting units. Under realistic conditions they learn the abc's of ground warfare on the defense and in attack.

The lessons learned in the classroom are all put to practical use and the soldier begins to understand how they fit together.

The squad is the smallest tactical unit in an army and in the final analysis victory depends on the ability of the squad, multiplied thousands of times, to take its objective or to hold its position.

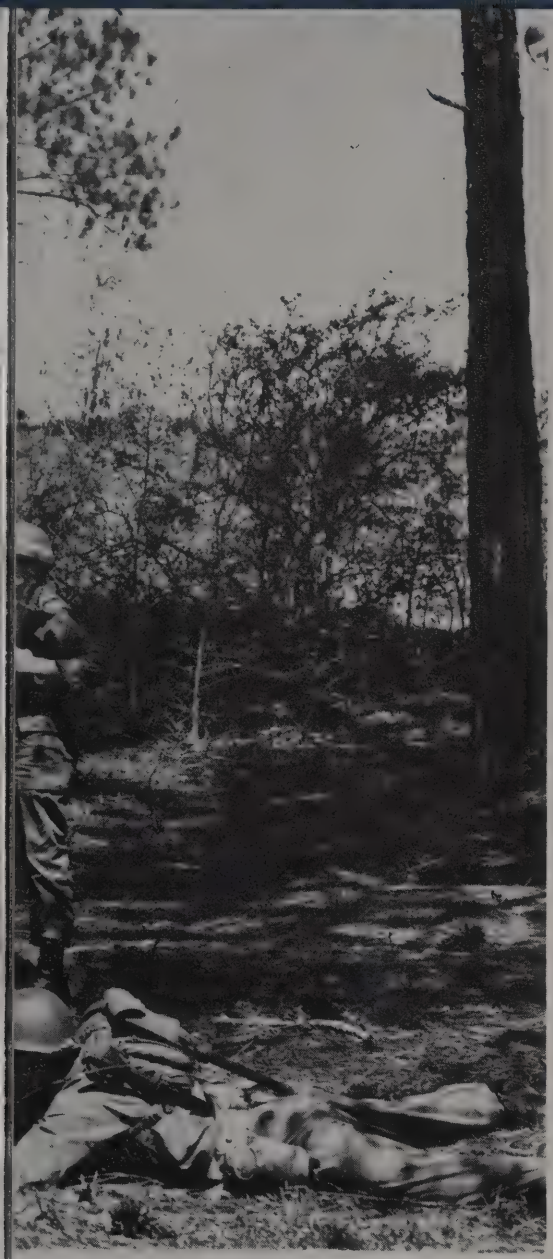

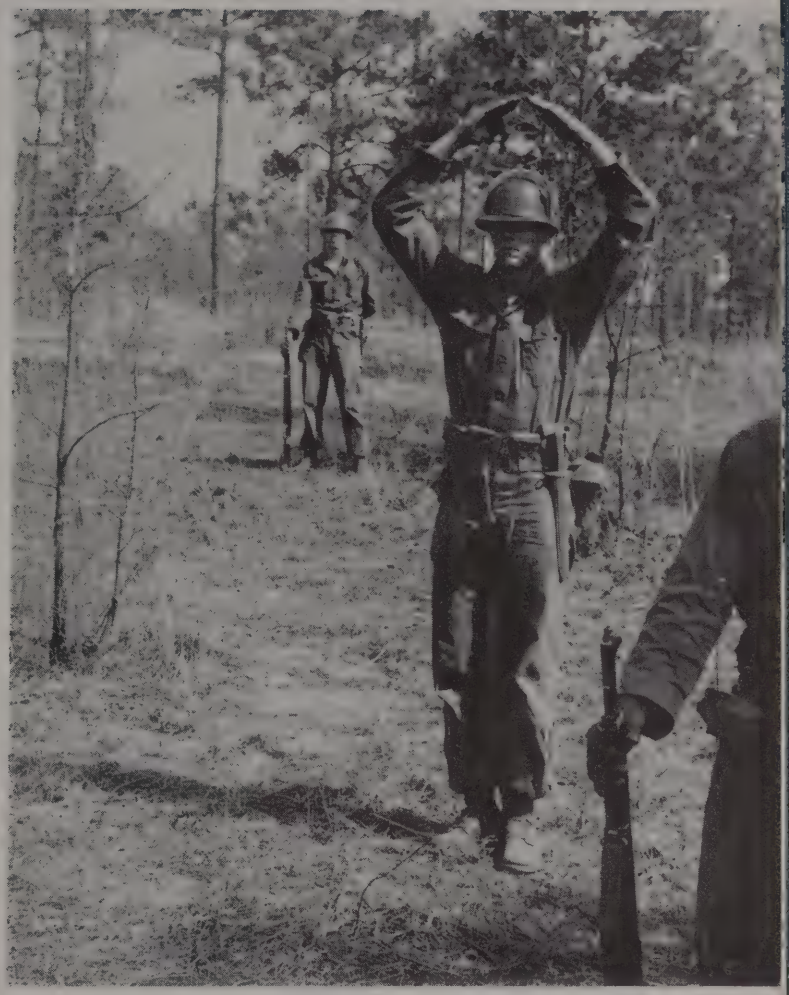

Squad leader signals to men

"Foxhole Joe" defends his position

Assault Course

Learning the tricks of reading the compass in map reading class

Pine limbs and burlap are good props in the art of camouflage

Digging for mines under the watchful eye of the instructor

★ ★

Rifle grenades provide that extra punch an infantryman needs during that big drive into hostile areas.

With the advent of the recoilless rifle the infantry has at long-last gained a lightweight large caliber weapon with plenty of punch. The jeep-mounted 75 mm is highly mobile and can deliver a tank a crippling blow. The 57 mm is lighter and can be carried by infantrymen. It is a handy weapon to soften up heavily fortified emplacements and knock out machine guns, and can also make things rough for armored vehicles.

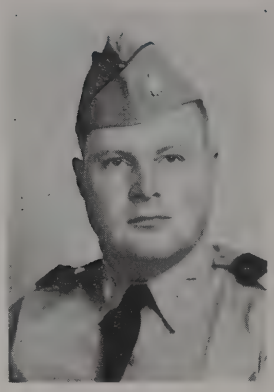

MAX V. KIRKBRIDE
Lieutenant Colonel
Commanding Officer

BELTON E. J. WEEKS
Lieutenant Colonel
Executive Officer

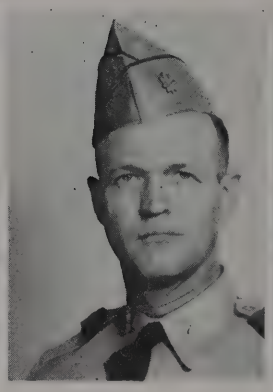

EDWARD H. WILSON
Lieutenant Colonel
Commanding 12th Engineer Battalion

EUGENE A. WATTS
Lieutenant Colonel
Commanding 41st Medium Tank Battalion

CHARLES A. FERGUSON
Major
Commanding 23rd AAA (AW) Battalion

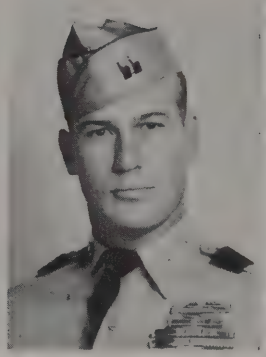

WILEY McGARITY
Captain
Commanding 8th Reconnaissance Company

PHELPS R. WOMBLE
First Lieutenant
Commanding Headquarters and Headquarters Company Specialist Training Regiment

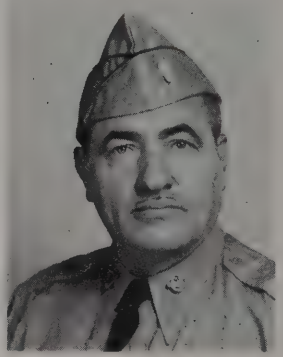

RALPH C. CHURCH
Chief Warrant Officer
Bandleader
8th Infantry Division Band

SPECIALIST TRAINING REGIMENT

Supply School

Unit supply problem—Corporal Meyer, instructor

Driver's School

Night Raider Training

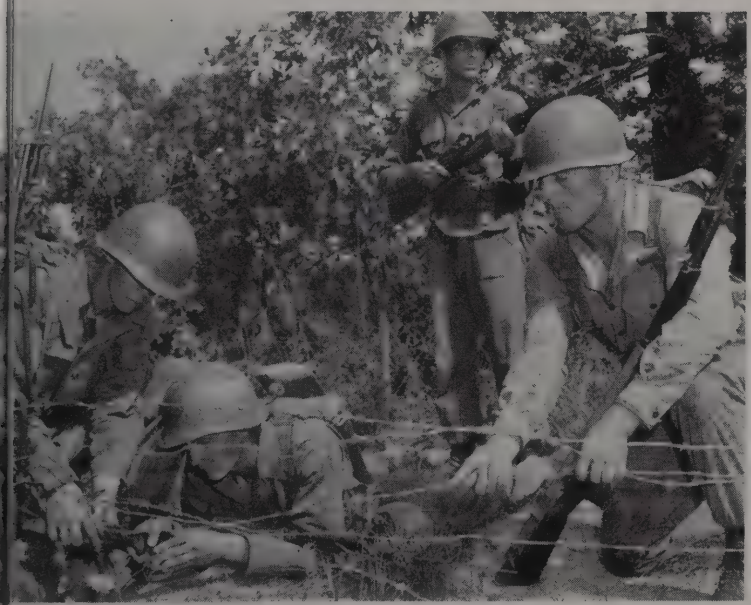

Learning uses of Winch

Auto Maintenance School

Infiltration Course

Like castor oil, the Infiltration Course may not be pleasant but it's good for you. That machine gun firing live ammunition over your head may be a bit upsetting, but at least the guy firing it is on your side. The Infiltration Course is designed to reproduce the sights and sounds of actual combat conditions so no one will get stage fright when the curtain goes up on the regular performance.

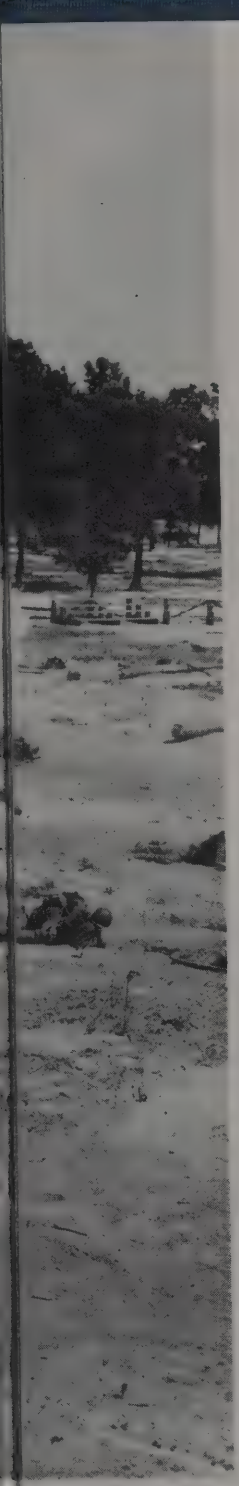

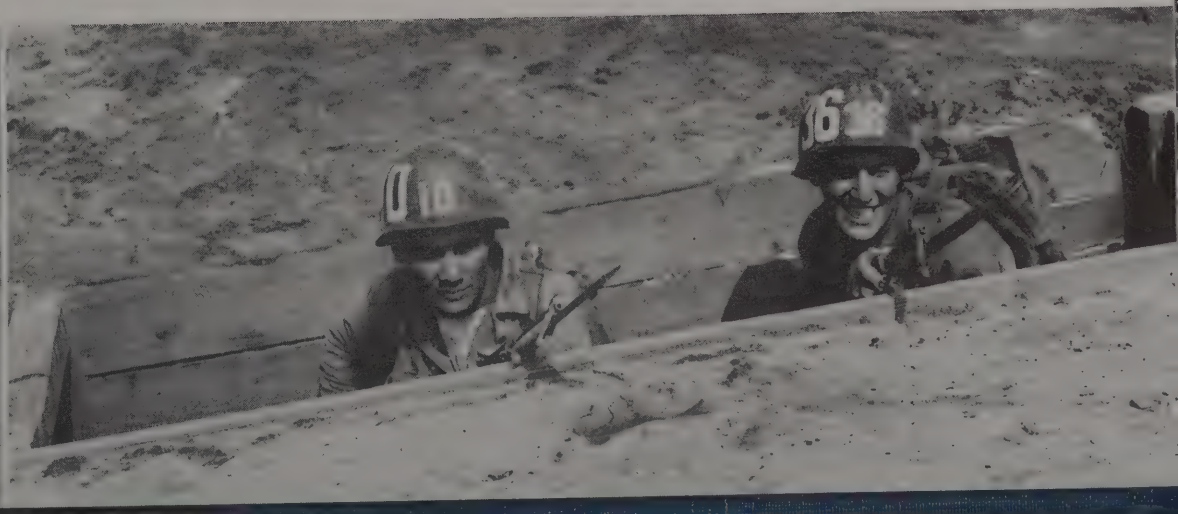
10
6

They told us that the Army marches on its stomach—but they weren't talking about chow—they also forgot to mention crawling on our backs. Here they serve up half-pound blocks of T.N.T., "live" machine gun bullets and huge quantities of dirt and sand, garnished with barbed wire. But these are the sounds and smells of battle which we sample before our lives depend upon what we've learned.

ZACKVILLE

THE INFANTRY ATTACKS A VILLAGE

Training like the Mock Village attack assures the soldiers, being sent for the first time to assault an enemy holed up in a town, that it can be done.

There are a lot of ways to attack a village, but the Army is interested in the swiftest way consistent with the least possible number of casualties. To achieve this end, the Army has developed a technique based on hard-won combat experience. The trainee benefits. What the trainee learns is not a hard and fast procedure, but a system or rule of thumb to go on. In combat, each village will naturally present a new set of problems, but the basic rules will not change and the soldier will know them.

Taking Over

Through the smoke, and at 'em'

A cover party fires from the roof top as instructors (white stripe helmets) watch.

You have to be careful if you don't want to get the point

Bivouac Scenes

Troops are trucked in for bivouac training

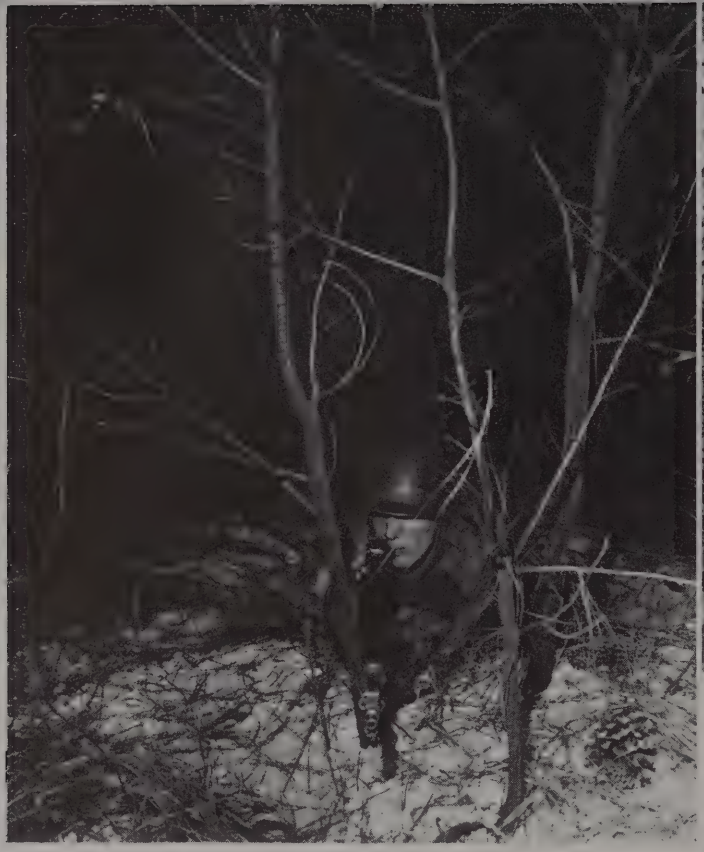

Aggressor training keeps the men alert for any surprise attacks as part of the bivouac training.

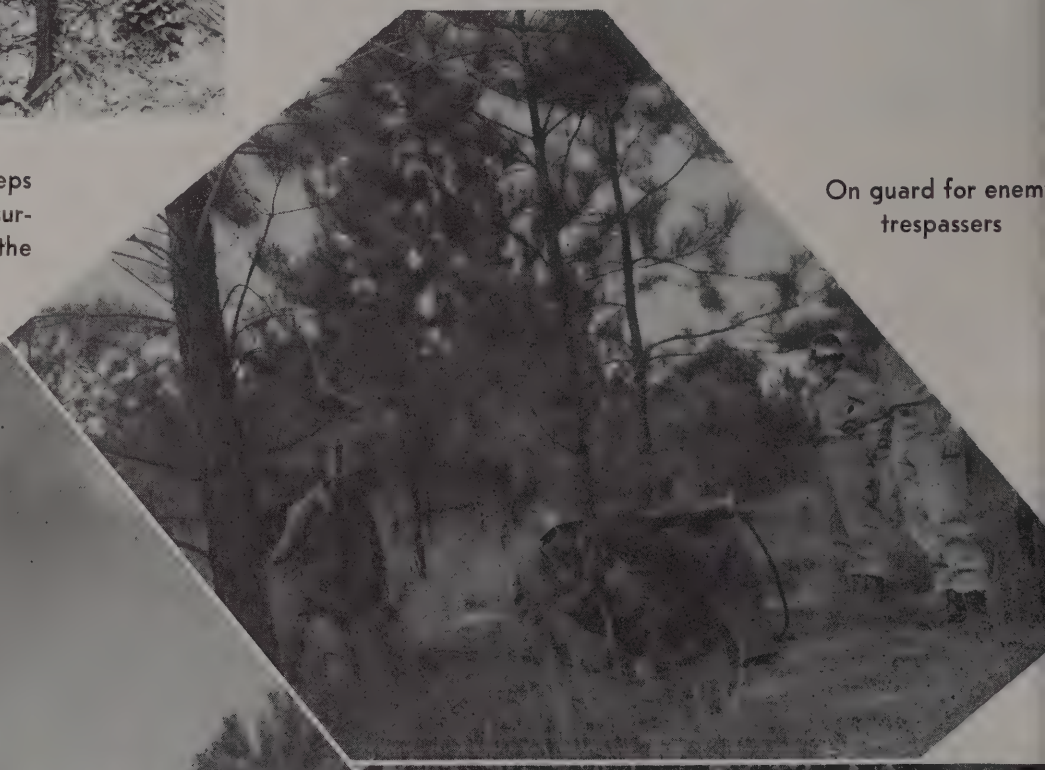

On guard for enem trespassers

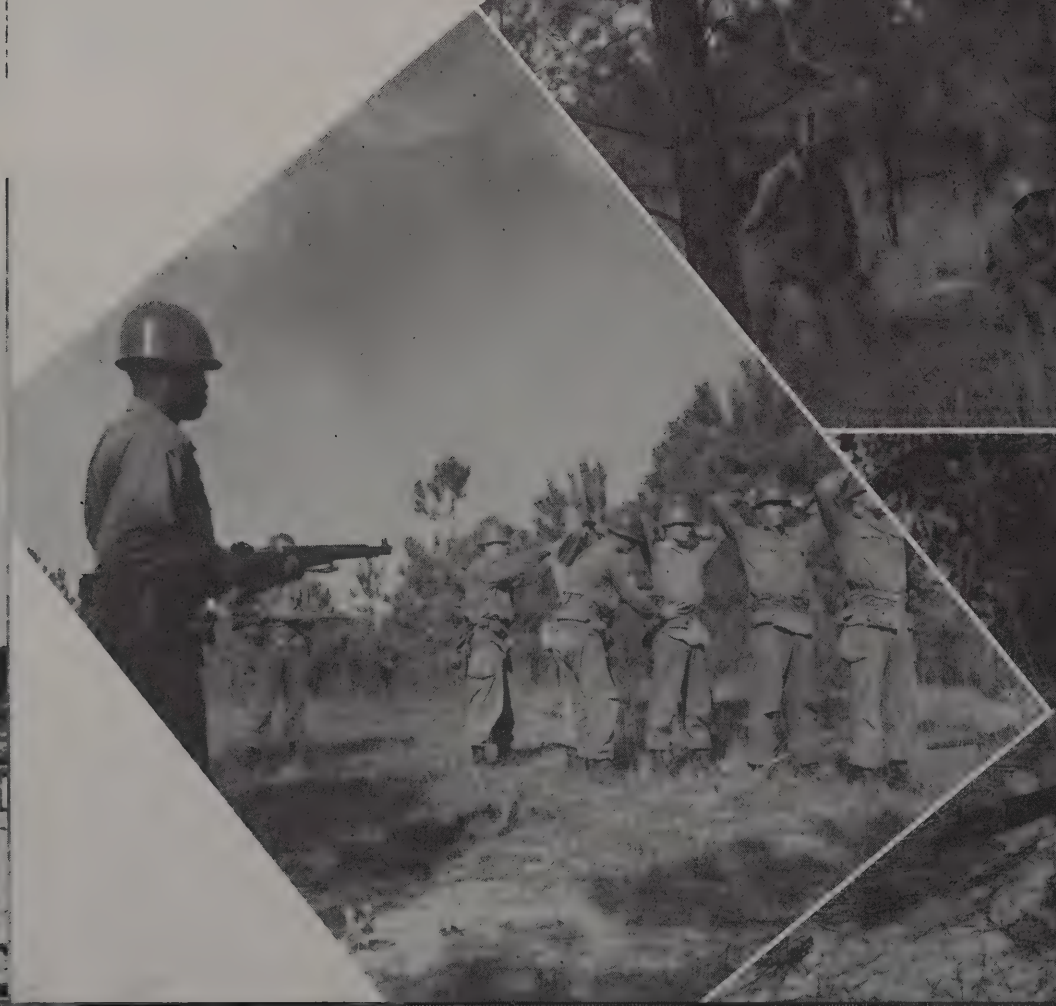

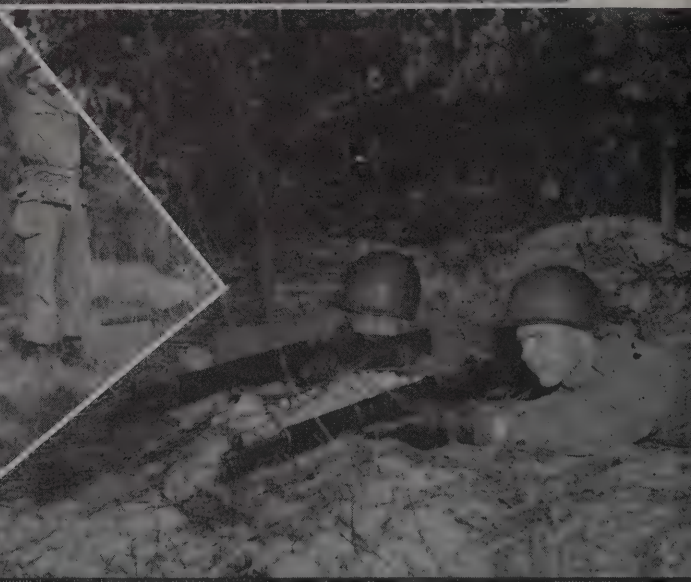

Top left: Did anybody bring the weiners?

Top right: Taking a breather

Left: It may not be cold—but it's wet!

Bottom: C-rations a-la-carte?

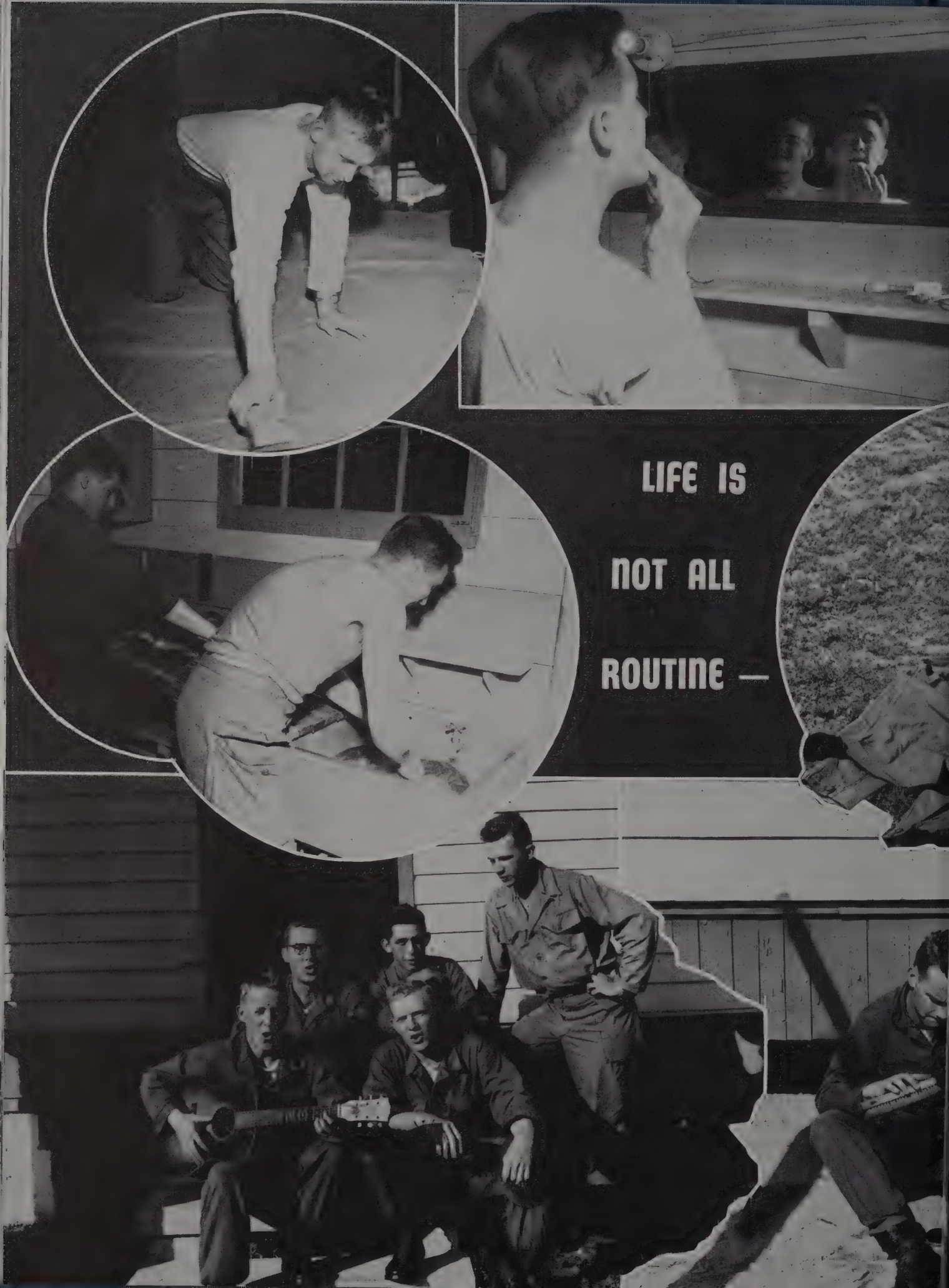
LIFE IS
NOT ALL
ROUTINE —

JUST MOST OF IT

1. A letter can make quite a difference in a soldier's day

2. "Oh, Happy is the Day . . ."

3. A cup of joe and the latest poop

4. Some joke—hey?
5. A warning to the wise
6. Sack (sigh) time
7. Looking for beasties?
8. Boots DO get dirty

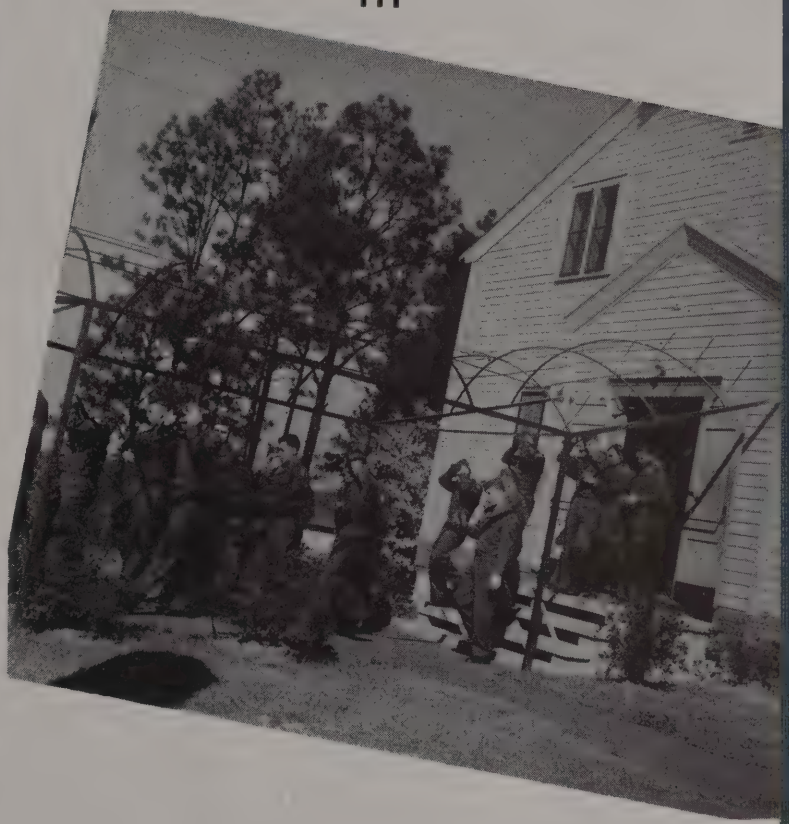

CHAPELS

Planning officers of the Division have found that spiritual assistance is one of the biggest morale factors in a basic training division and have provided for troops of the 8th attractive chapels for all denominations. The Division chaplains, one of the most active groups on the Post, readily provide their services for any needy soldier.

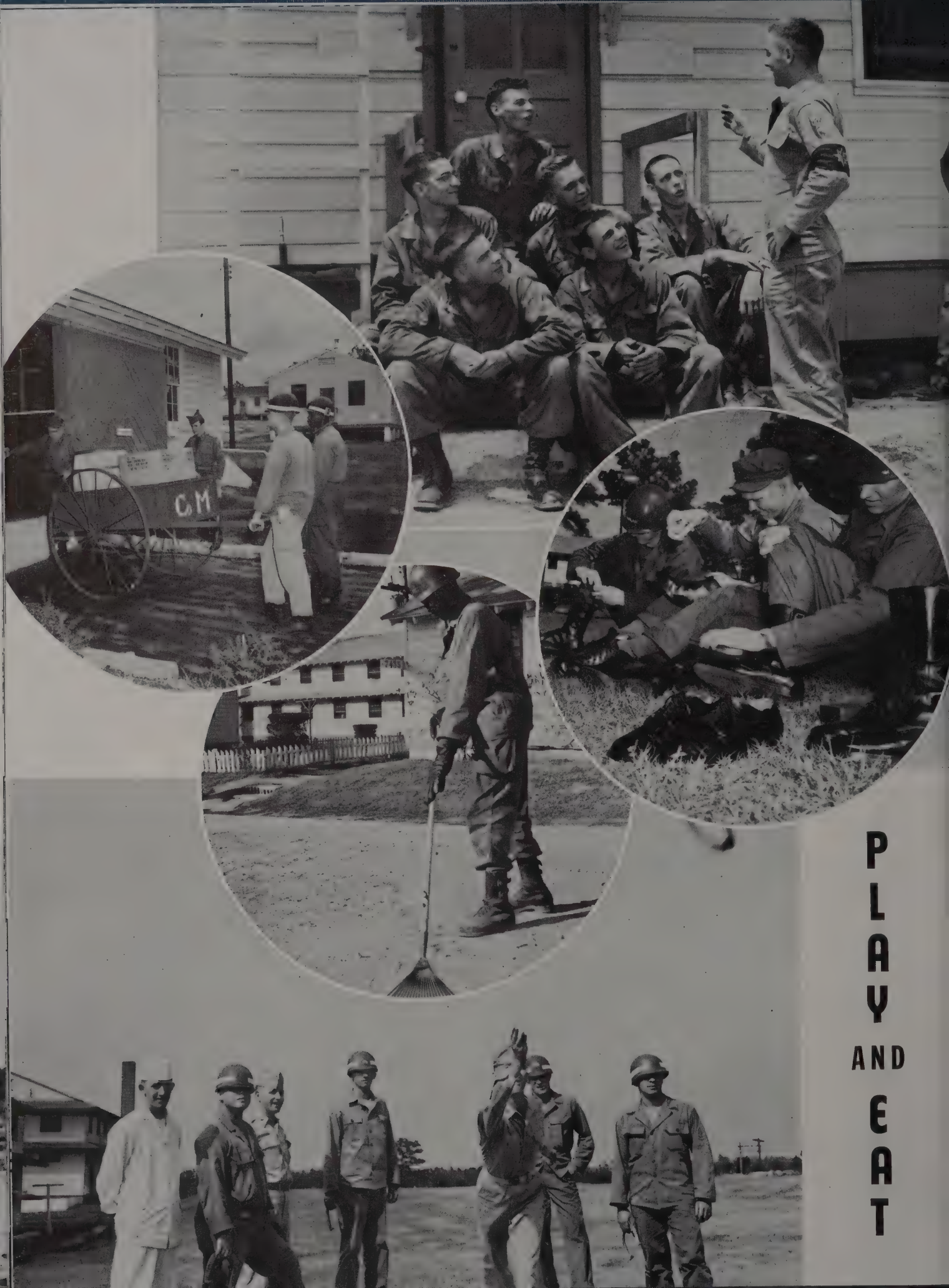

PLAY AND EAT

WE WORK

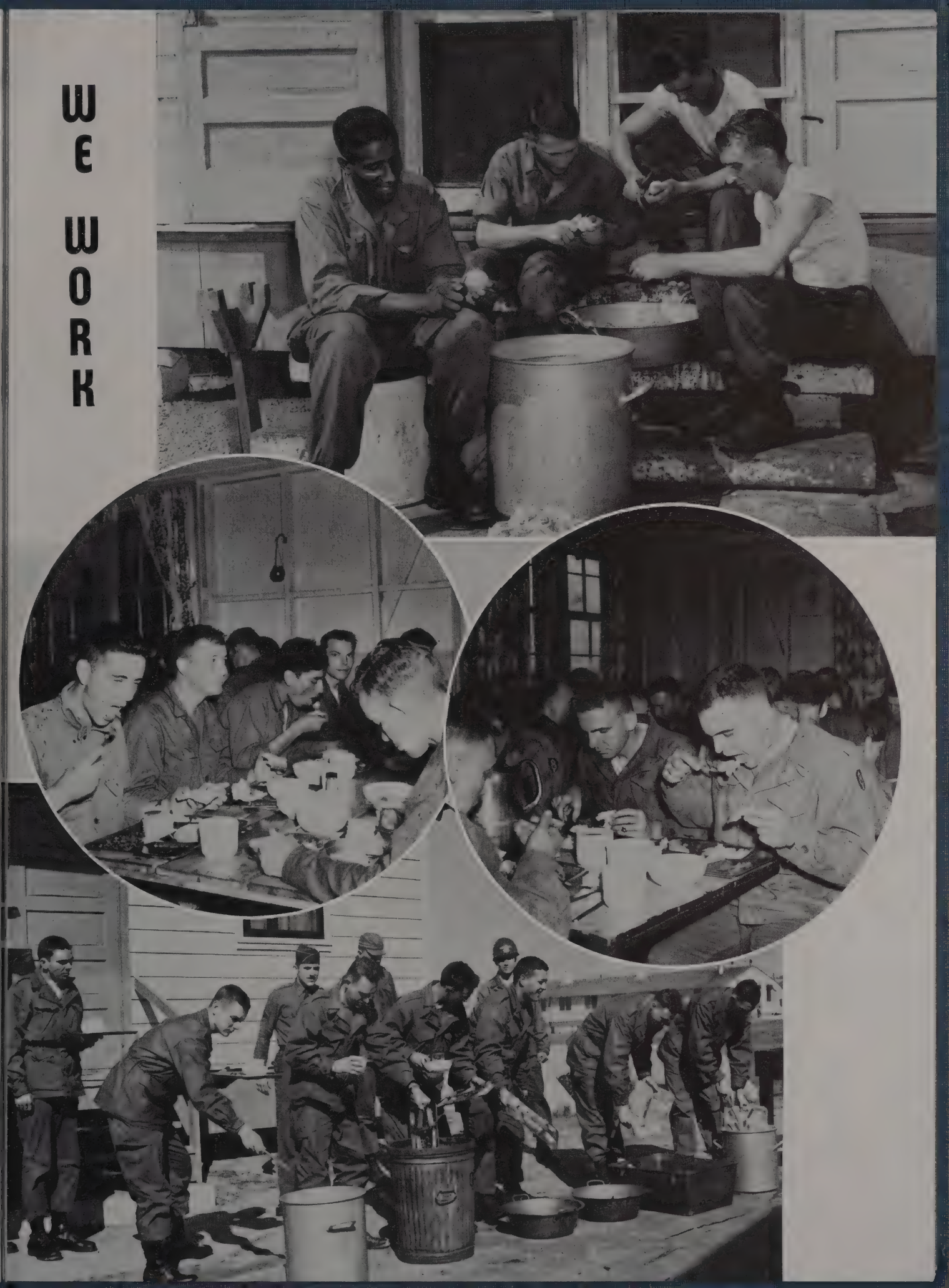

SPORTS

PHYSICAL TRAINING

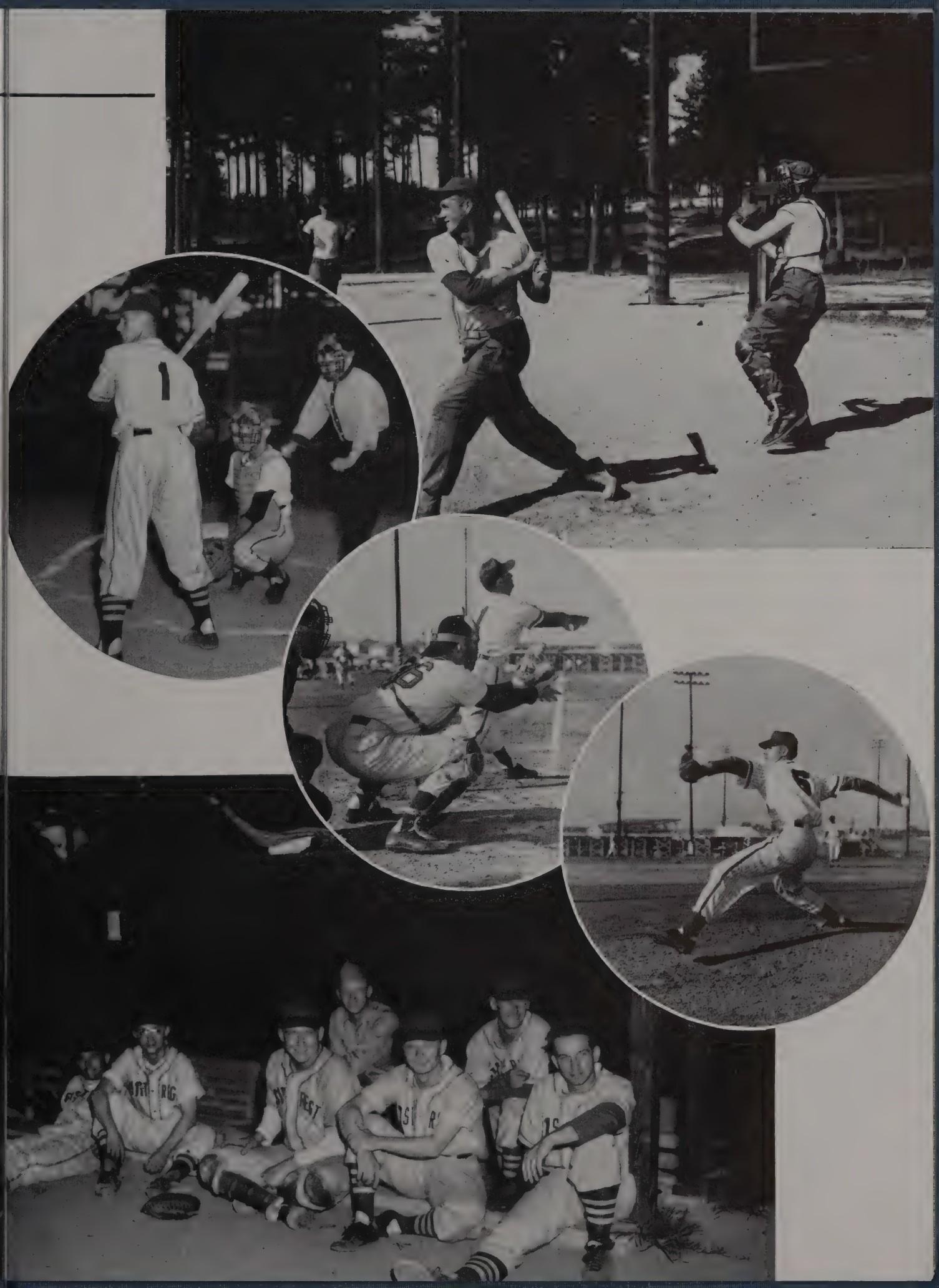

TRAINING AND PAY OFF IN

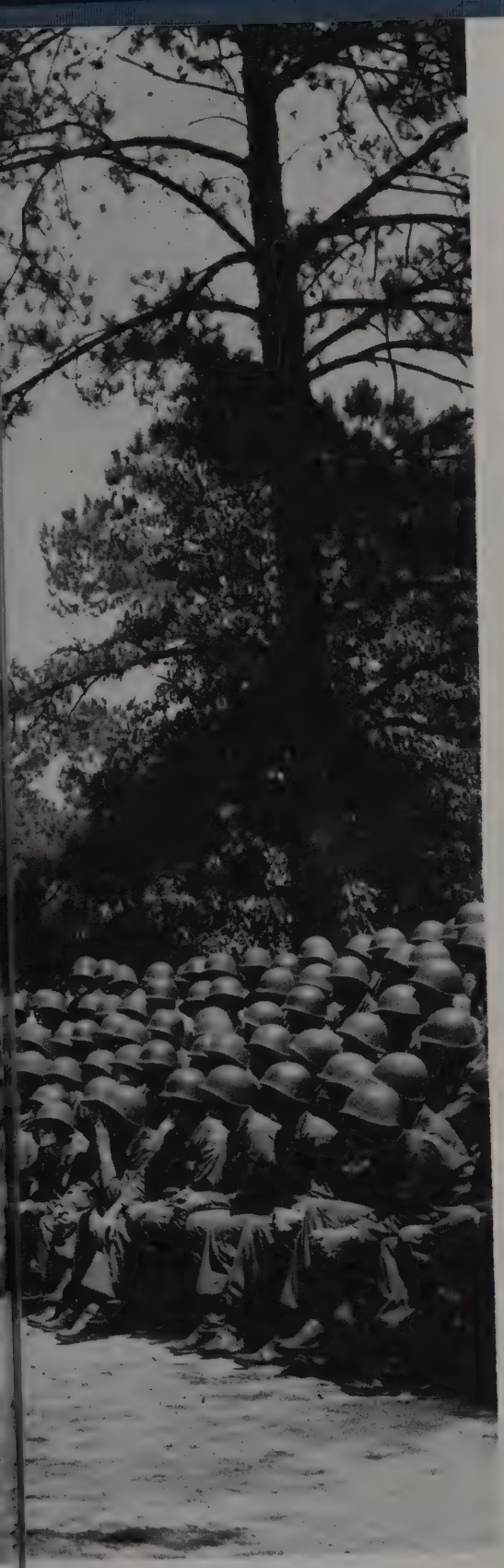

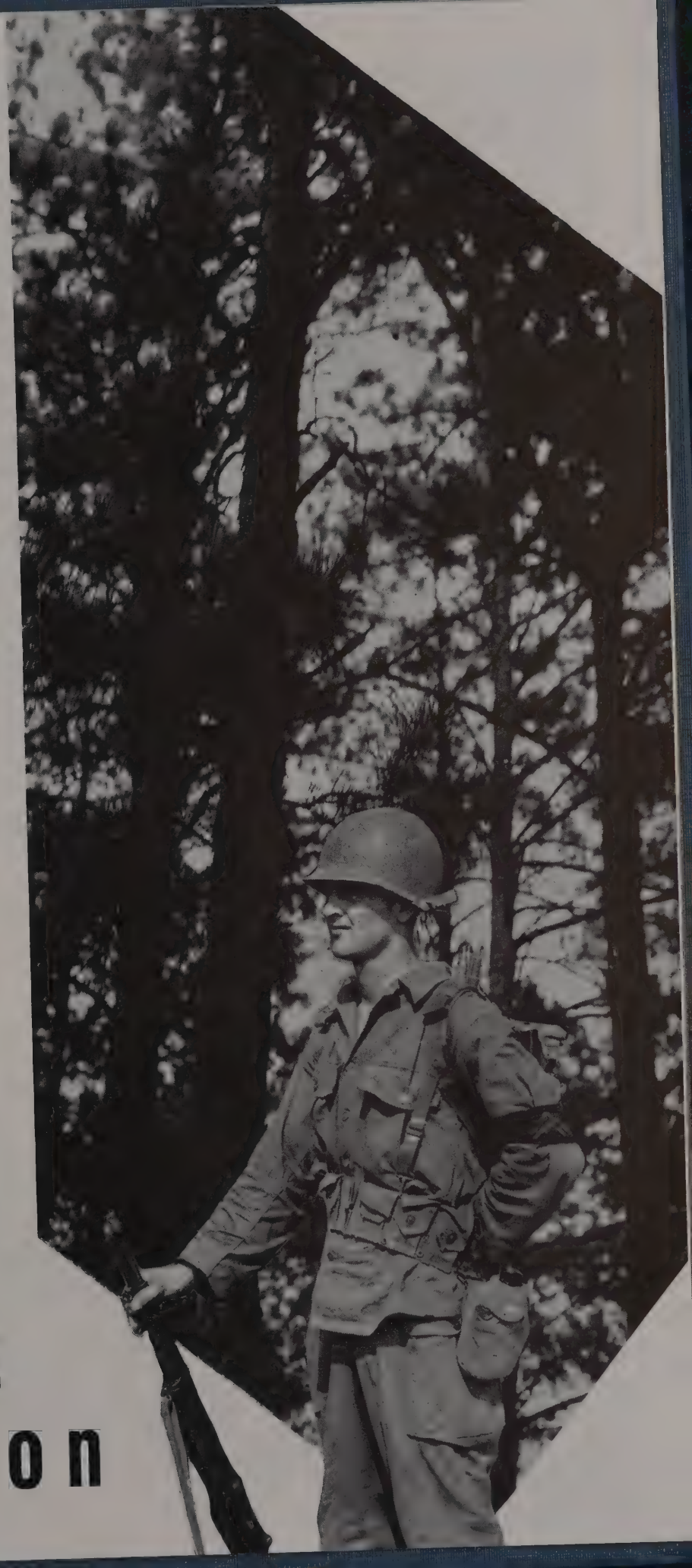

PRACTICE

PERFECTION

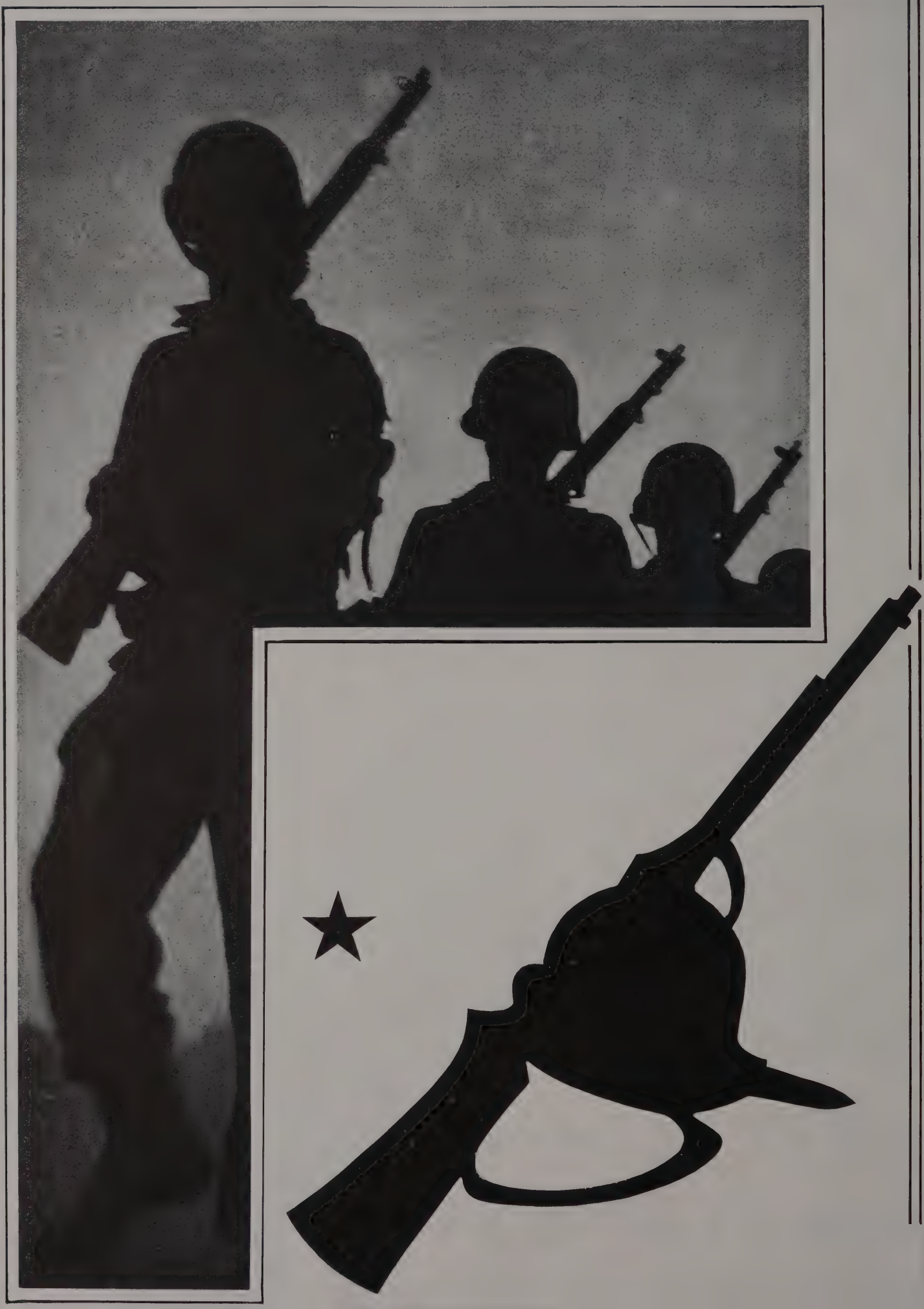

13TH INFANTRY REGIMENT

FRED N. WIMBERLY
Lieutenant Colonel
Regimental Commanding Officer

E. H. McCRARY
Lieutenant Colonel
Executive Officer

No other staff officers available for photographing in May

First Battalion

C. R. WILLIAMS
Major
Commanding Officer

W. L. BUCKNER
Captain
Executive Officer

No other staff officers available for photographing in May

Second Battalion

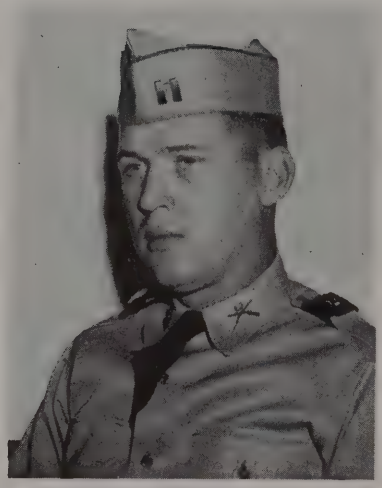

L. M. BROOKS
Captain
Commanding Officer

No other staff officers available for photographing in May

Third Battalion

L. R. CARTER
Major
Commanding Officer

E. J. BRYANT
Captain
Executive Officer

No other staff officers available for photographing in May

61ST INFANTRY REGIMENT

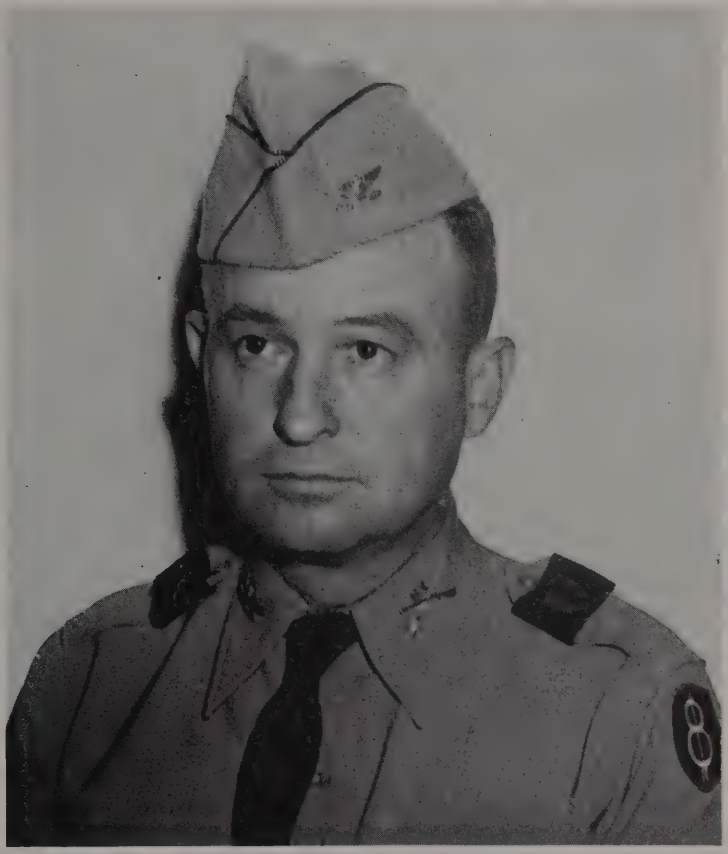

JAMES B. MACDOUGALL
Colonel
Commanding Officer

WALTER A. GUEST, JR.
Lieutenant Colonel
Executive Officer

DALE N. JOHNSTON
Captain
S-3

First Battalion

No other staff officers
available for photographing in May

Second Battalion

CHARLES N. MATTHEWS
Major
Commanding Officer

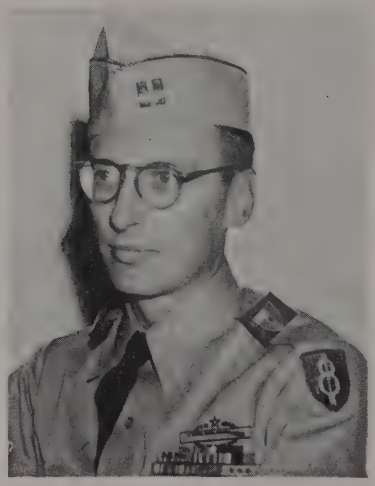

S. M. HARRIS
Captain
Commanding Officer

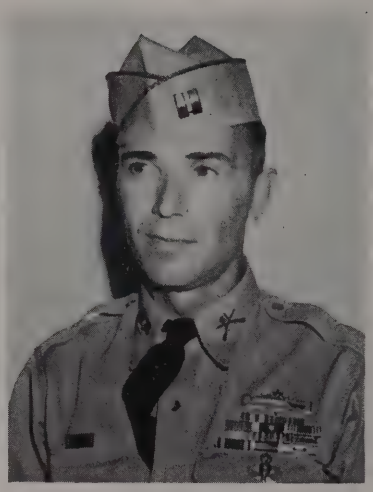

V. C. SMITH
Captain
Executive Officer

Third Battalion

W. HUDSON
Major
Commanding Officer

WILLIAM S. LEVEY
Captain
Executive Officer

No other staff officers
available for photographing in
May

DIVISION ARTILLERY

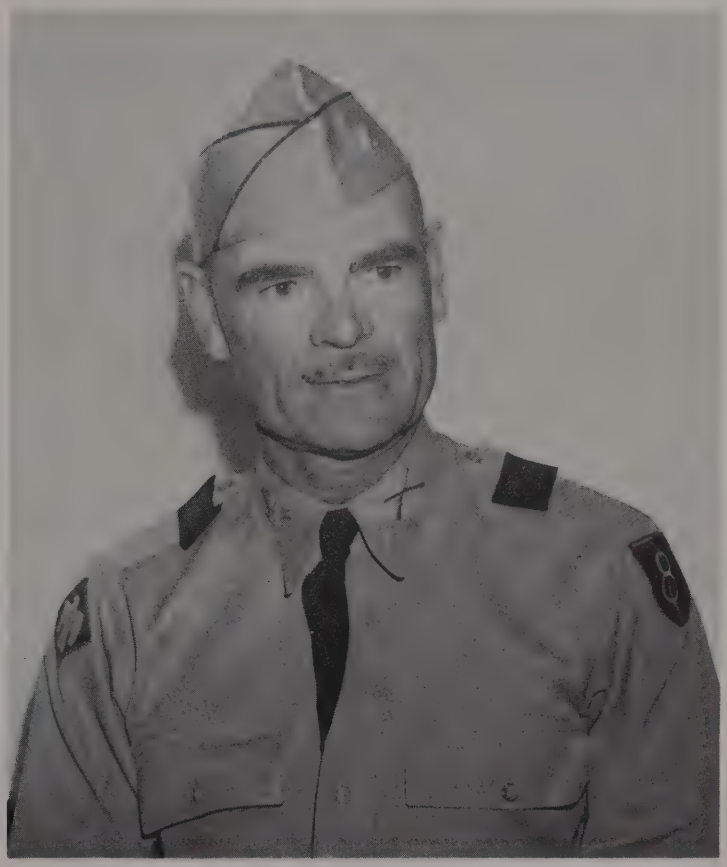

R. D. FUNK
Colonel
Commanding Officer
Division Artillery

R. B. SHAMBLIN
Lieutenant Colonel
Executive Officer

ETHEL S. KINARD
Captain
S-3

28th Field Artillery Battalion

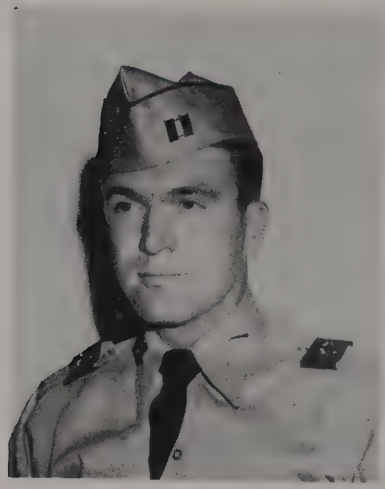

WILLIAM G. CHAMPLIN
Captain
Commanding Officer

No other staff officers available for photographing in May

43rd Field Artillery Battalion

HOWARD CARL NELSON
Major
Commanding Officer

R. W. BOETTIGER
Captain
Executive Officer

No other staff officers available for photographing in May

45th Field Artillery Battalion

CHARLES VAN LEEUWEN
Captain
Commanding Officer

No other staff officers available for photographing in May

28TH INFANTRY REGIMENT

JOHN E. HARRIS
Lieutenant Colonel
Commanding Officer
28th Infantry Regiment

A. F. CLEARY
Major
Executive Officer

EDWARD BAYER
Captain
S-3

First Battalion

No other staff officers
available for photographing in May

Second Battalion

No other staff officers
available for photographing in May

Third Battalion

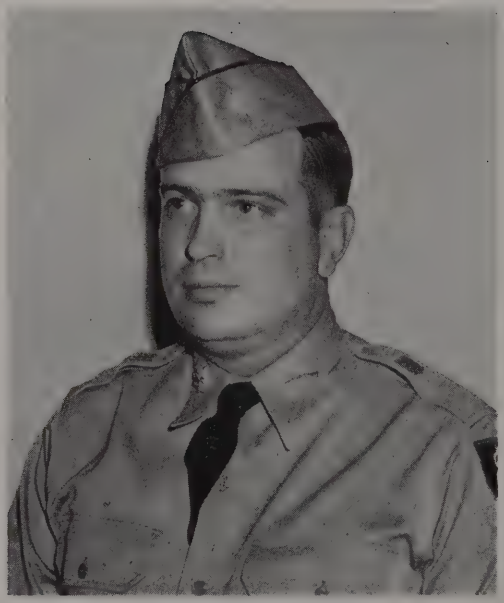

GEORGE P. DONALDSON
Major
Commanding Officer

No other staff officers
available for photographing in
May

PERSONNEL and ACTIVITY

Units Beginning Training in May, 1952

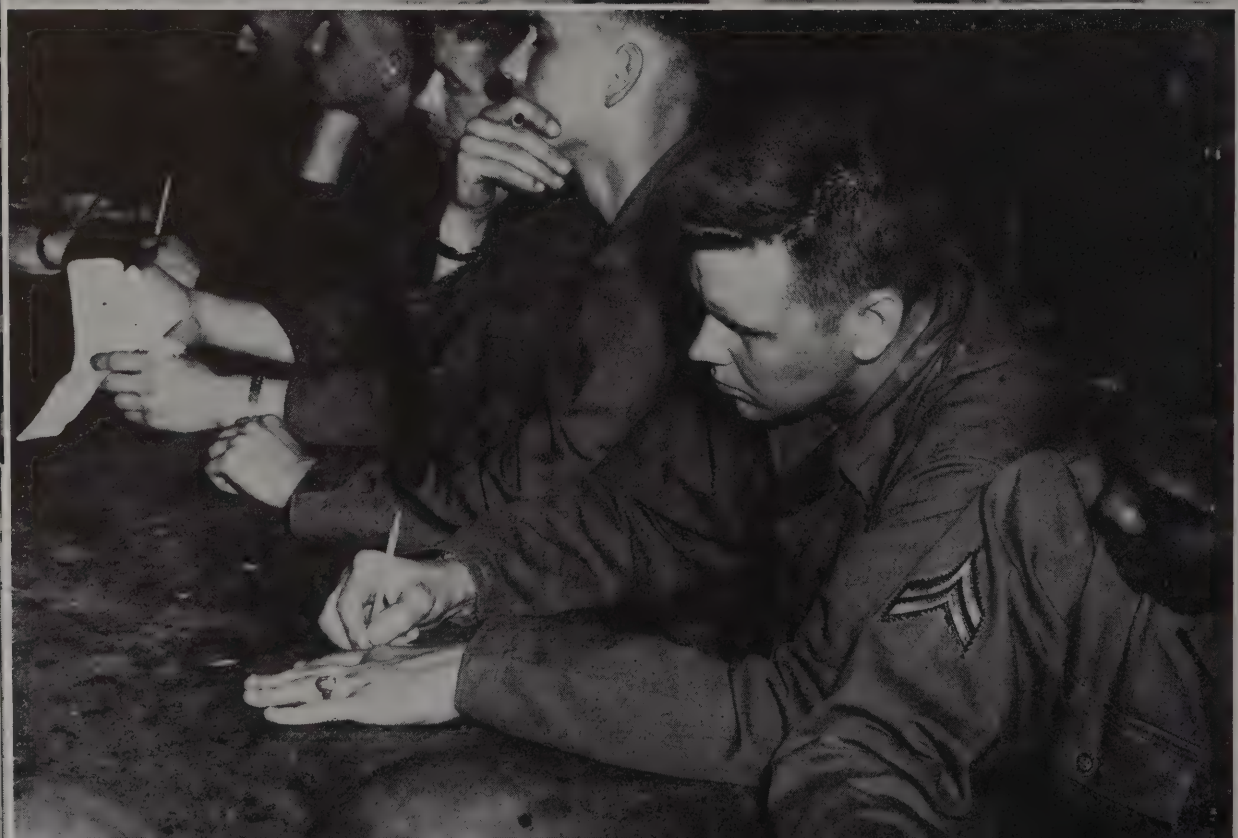

COMPANY

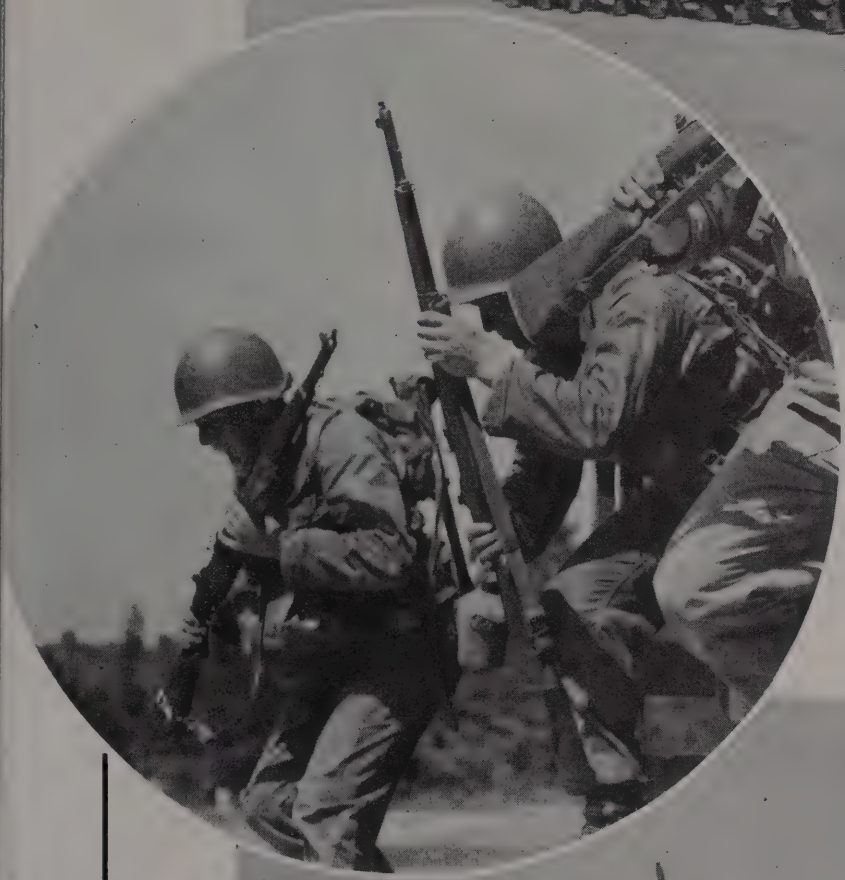

13TH INFANTRY REGIMENT

E

Back Row, left to right: Sgt. Oliver Diiworth, Sfc. Albert Amburgey, Sgt. Willie L. LeGrier, 1st Lt. Edgar L. Herring, 2nd Lt. Charles R. Miles, Cpl. Harold Caldwell, Pvt. 2 Russell Gordon. Front Row: Cpl. Milton Carver, Pfc. Peter J. Kanger, Pfc. Eugene J. Santilli, Pvt. 2 C. R. Burkette, Pvt. 2 J. E. Davis, Pvt. Raymond E. Hatfield, Pvt. 2 A. P. Bell.

COMPANY E

13TH INFANTRY

Second Battalion

COMPANY E

SECOND BATTALION
13TH INFANTRY

FIRST ROW:
TRAINEES
ACKISON, Charles R.
ALBERTSON, Ira R., Jr.
ARCESE, Nicholas D.
ARMENTI, John
ARNETT, Calvin G.
BAILEY, Johnny A.
BAPTISTA, Evelino

SECOND ROW:
BARNARD, James A.
BARNES, Theodore W.
BEAUNE, Edward L.
BELOVITCH, Marvin J.
BENNETT, Stanley M.
BENSON Richard L.
BESHERO, James P.

THIRD ROW:
BISHOP, Richard H.
BISHOP, Robert J
BITTERS, Wallace W., Jr.
BOEHNING, Glen A.
BOLAND, Donald J.
BONATI, Alfonso M.
BOURN, Virgil E., Jr.

FOURTH ROW:
BOYD, Walter E.
BREHM, Charles R.
BRIDGES, Lloyd O.
BROWN, Walter S.
BROWN, William C.
BUGOSH, Charles D.
BURKE, William H., Jr.

FIFTH ROW:
BUTLER, L. G.
CABRERA, Carlos M.
CARLETON, Richard S.
CARR, Norris E.
CASA, Albert E.
CAVALIERE, Alfonso R.
CHAPLAIN, Clifford E.

SIXTH ROW:
CHRISTIE, John J.
CIESLIK, Theodore W.
COLLETT, Billy E.
COLVIN, Jack D.
COMMISSO, Cosmo A.
COOKSEY, Ronald E.
CORNWALL, Calvin S.

SEVENTH ROW:
COTE, Francis R.
CROISDALE, Lewis H.
CZOCH Joseph A.
D'ANGELO, Raymond R.
DADDARIO, Peter F.
DAILEY, Edward, Jr.
DANIELS, William J.

EIGHTH ROW:
DELZEITH, Cyril J.
DEW, Clinton W.
DiPANNI, John J.
DOMINIQUE, Henrald
DUKE, James A.
DUTCHED, Thomas E.
DYKE, Danny W.

NINTH ROW:
EVANS, Clarence M.
EVITTS, Vernon R.
FARNSLEY, Frank R.
FEDRICK, Alvin V.
FIELY, Stanley J.
FISHER, Norman L.

COMPANY E

SECOND BATTALION
13TH INFANTRY

FIRST ROW:
FITCH, Rodney E.
FLORIO, Angelo M.
FORNO, Frank J.
GARBER, Jerry W.
GATES, Robert L.
GAYHEART, Hauley
GHEARING, John C.

SECOND ROW:
GIANNINO, Michael P.
GIEROSKY, Robert J.
GILLIAM, Dickie L.
GOTSCH, Paul W.
GRAVITT, Forace
HALICEK, Richard J.
HALL, James B.

THIRD ROW:
HARRELL, Jackson S.
HARRINGTON, Roosevelt
HARTMAN, Peter J.
HARVEY, Leonard A.
HAWKINS, Hollis S.
HAYES, Glen O.
HAYS, Billy C.

FOURTH ROW:
HEED, Joseph S.
HEITKEMPER, Charles
HERBST, Richard J.
HODGES, Homer G.
HORCHAK, Alex
HOWARD, William T., Jr.
JACOBVITZ, Jack H.

FIFTH ROW:
JAVORSKY, Bohumir J.
JENDRISAK, Cyril A.
JOHNSON, Vernon M.
JOHNSTON, Donald J.
JORDAN, Alfred W.
JORDAN, Robert C.
JOY, Charles J.

SIXTH ROW:
JUNKINS, Alan D.
KELLEY, Frank B.
KELLY, Robert F.
KEMPER, Daniel D.
KEMPER, David L.
KING, Ronald E.
KISS, Francis J.

SEVENTH ROW:
KLAPOTA, John F.
KNIGHT, Otis J.
KREGER, Harold H.
KREHEL, Charles A.
KRISH, Paul S.
LABRECQUE, Maurice A.
LACHACZ, Zigmund

EIGHTH ROW:
LAMP, Perry W.
LANIER, John M.
LAWRENCE, William E.
MARINO, Louis A., Jr.
MARSTON, Noel P.
MASTRIANNO, Dominick J.
MATHIS, Arthur J.

NINTH ROW:
MAYO, Robert L
McCAUSLAND, Robert E.
McKEAN, Bernard R.
McWILLIAMS, Richard L.
MEYER, David D.
NIETHE, Robert F.

COMPANY E

SECOND BATTALION
13TH INFANTRY

FIRST ROW:
NOZICK, Arthur M.
O'DELL, Robert G.
O'DONNELL, William J.
OTIKA, Donald E.
PALIN, Raymond C.
PAQUETTE, Edward L.
PARKER, Ferry L.

SECOND ROW:
PARRAVANO, Grimaldo A., Jr.
PARUTA, Thomas
PASQUARELLI, Domenic T.
PASTORE, Peter J.
PATRIDGE, Solon A.
PROCTOR, William R.
PROVENZANO, Alfred T.

THIRD ROW:
REDDING, Harold E.
REMICK, Leslie H.
RENSHAW, Kenneth E.
RICE, Vernon A.
RICHARDSON, Maitland E., Jr.
RIMKUNAS, Walter P.
ROBERTSON, Edward J.

FOURTH ROW:
ROSS, Richard L.
SALSBURY, Errold M.
SAUNDERS, George W.
SAVEY, Harold M.
SCHREIER, Melvin
SCHWARCKOPF, Jerry L.
SEASE, Robert L.

FIFTH ROW:
SEVERANCE, Elwin H.
SEVERANCE, Jay A.
SIBOLSKI, William M.
SIMPSON, Donald J.
SJOBLOM, Floyd M.
SMITH, Henry
SMITH, James J.

SIXTH ROW:
SMITH, Robert P.
SOLAR, Anthony G.
STANTON, James E.
STARLING, Randolph
STRADER, Arthur D., Jr.
SULLIVAN, William R.
SURMAN, Edward J., Jr.

SEVENTH ROW:
SUTHER, Kenneth R.
SVEC, Jack A.
SWEENEY, Paul E.
TEBROW, Melvin E
TENNEY, Lawrence M.
TERRY, Wilbert
THOMAS, Lafayette C.

EIGHTH ROW:
THORNTON, Eldon F.
TURNER, Arthur B.
VanHYNING, Jacky G.
WAGNER, Robert M.
WALES, Ralston E.
WARREN, Joseph D.
WARSZAWSKI, Richard H.

NINTH ROW:
WASHAM, Aubrey R.
WEINSTEIN, Bernard M.
WHELEHAN, Francis L.
WISSNER, Franklin D.
WYSOCKI, Raymond J.
YORK, Harold J.

COMPANY

F

13TH INFANTRY REGIMENT

First Row: Pfc. James M. Butterworth, Pfc. Frank R. Davis, Pfc. Daiton C. Poole, Pvt. 2 James E. Ledbetter, Pfc. Manley E. Newman, Cpl. John E. O'Flinn, Jr., Sfc. Adrian L. Munn, Cpl. James M. Moye. Second Row: Sgt. Jesse W. Dugger, Cpl. Frank J. Sambolt, Sgt. Claude T. Colley, Sgt. Charles H. Borders, M/Sgt. Earl H. Dixon, Sfc. Alvin L. Bond, Sgt. William H. Hewitt.

Company F—Officers and Cadre

COMPANY F

13TH INFANTRY

Second Battalion

FIRST ROW:

TRAINEES

ADAMS, Willie M.
ARMSTRONG, Thomas A., Jr.
BAGGETT, Robert H.
BANDY, Samuel
BASNIGHT, Ralph
BEACH, William H.
BELCHER, J. T., Jr.

SECOND ROW:

BENNETT, Rollin B.
BENTON, John M.
BLACK, Noah W.
BLACKBURN, Donald R.
BODLEY, Paul D.
BOYD, Kenneth H.
BOYETTE, Billy B.

THIRD ROW:

BROGDON, Hardy T., Jr.
BROWN, Hulan T.
BROWN, Willie
BURT, Willie W.
CAGLE, David L.
CALHOUN, Waymon
CALVERT, Billy S.

COMPANY F

SECOND BATTALION
13TH INFANTRY

FIRST ROW:
CAMPER, Welton L.
CANTRELL, Earnest H.
CHERRY, Hugh L., Jr.
CHRYST, Raymond O.
CHUMNEY, William H.
CLARK, Carl E.
CLEVELAND, Thomas L.

SECOND ROW:
COBB, Ralph E.
COLEMAN, Flavous
COOPER, William
CRAWFORD, Joseph S., III
CRAWFORD, Norman E.
CRESS, Jack C.
CREWS, James A.

THIRD ROW:
CRUMMELL, Lenox
CULBERTSON, Franklin O.
CURD, Fred G., Jr.
DAVIS, Archie Z.
DAVIS, Joe, Jr.
DAVIS, Riley C.
DIX, Clarence E.

FOURTH ROW:
DOUGHERTY, Charles H.
DOUGLAS, Albert
DUFFEY, Willie L.
DUNCAN, Thomas D.
DUPREE, Charlie B.
DYE, William R.
DYKES, Shefard W.

FIFTH ROW:
EQILS, Albert J.
ETHERIDGE, Foy R.
EVANS, Robert, Jr.
EVANS, William G.
FAIRLEY, James A.
FARRIS, Grover C.
FELDHISER, John G.

SIXTH ROW:
FELTER, Louis W., Jr.
FISH, Horace
FISHER, Ralph E.
FOGLE, Jacob L., Jr.
FORD, Ray E., Jr.
FORTSON, Curtis E.
FOSTER, Perry A.

SEVENTH ROW:
FRANKS, John D.
FREDERICK, Harold S.
FREE, William R.
FRINK, Bernard D.
GADDY, Marshall
GARRETT, Cecil C.
GARRETT, Paul E.

EIGHTH ROW:
GATES, Fletcher T.
GILLIKIN, Nathan D.
GLOVER, William, Jr.
GOLDEN, Joe S.
GOLDSMITH, Willie T., Jr.
GRADDICK, Stephen, Jr.
GRAHAM, James E.

NINTH ROW:
GRAY, David J.
GRIFFIN, James R.
GRISSOM, Roderick
GUAGLIANONE, Nicholas J.
GUNTER, Woodrow D.
HARRISON, Sylvester H.
HART, Edward J.

COMPANY F

SECOND BATTALION
13TH INFANTRY

FIRST ROW:
HASHBARGER, Clyde T.
HAWKINS, Robert M.
HAYNES, Jerry H.
HILL, Alonza
HOLDER, Carroll H.
HOLMES, George
HOLSOMBACK, John T., Jr.

SECOND ROW:
HONDROS, Angelo P.
HOPKINS, James M., Jr.
HOWELL, Charles E.
HUNT, Troy E.
JENKINS, Carey
JOHNS, Charles W.
KELLEY, Fred W.

THIRD ROW:
KENNON, Milton E.
KESSLER, Ralph O.
KILPATRICK, Eddie, Jr.
KIRCHOFF, Earl K.
KIRKLAND, Ira C., Jr.
KUYKENDALL, Norman A.
LANGEL, Robert C.

FOURTH ROW:
LEEUWEN, Kenneth E.
LEMONS, Marion O.
LEWIS, David L.
LIPHAM, Junior M.
LITTLE, Earnest P.
LOWE, Thompson M.
LYNN, Harris E.

FIFTH ROW:
MADDOX, Billy E.
MANESS, Billy E.
MARSHALL, Harold W.
MASON, Robert L.
MAYS, Beverly D.
McADAMS, Milford L.
McCUTCHEON, Paul R.

SIXTH ROW:
McDOUGALD, Edward L.
McGLAUN, Harold N.
McINTOSH, Teddie J.
McMANUS, Leslie O.
MOBLEY, James
MOORE, Jack E.
MOORE, Richard

SEVENTH ROW:
MORRIS, Anthony D., Jr.
MOSES, Billy G.
MOSS, Boykin, Jr.
MULLINAX, William D.
NEELY, Robert A.
NEWBERRY, Eager W.
NEWMAN, Earl F.

EIGHTH ROW:
NORTON, T. J., Jr.
ODUM, Billy J.
OLLANIK, Jordan
O'SHIELDS, John R.
OWENS, Paul D.
PALMER, William E.
PARRIS, Joal

NINTH ROW:
PAUL, Roosevelt
PAULSON, Louis
PAYNE, Richard A.
PEDDIE, Riley M.
PERDUE, Sammie L.
POWELL, James M.

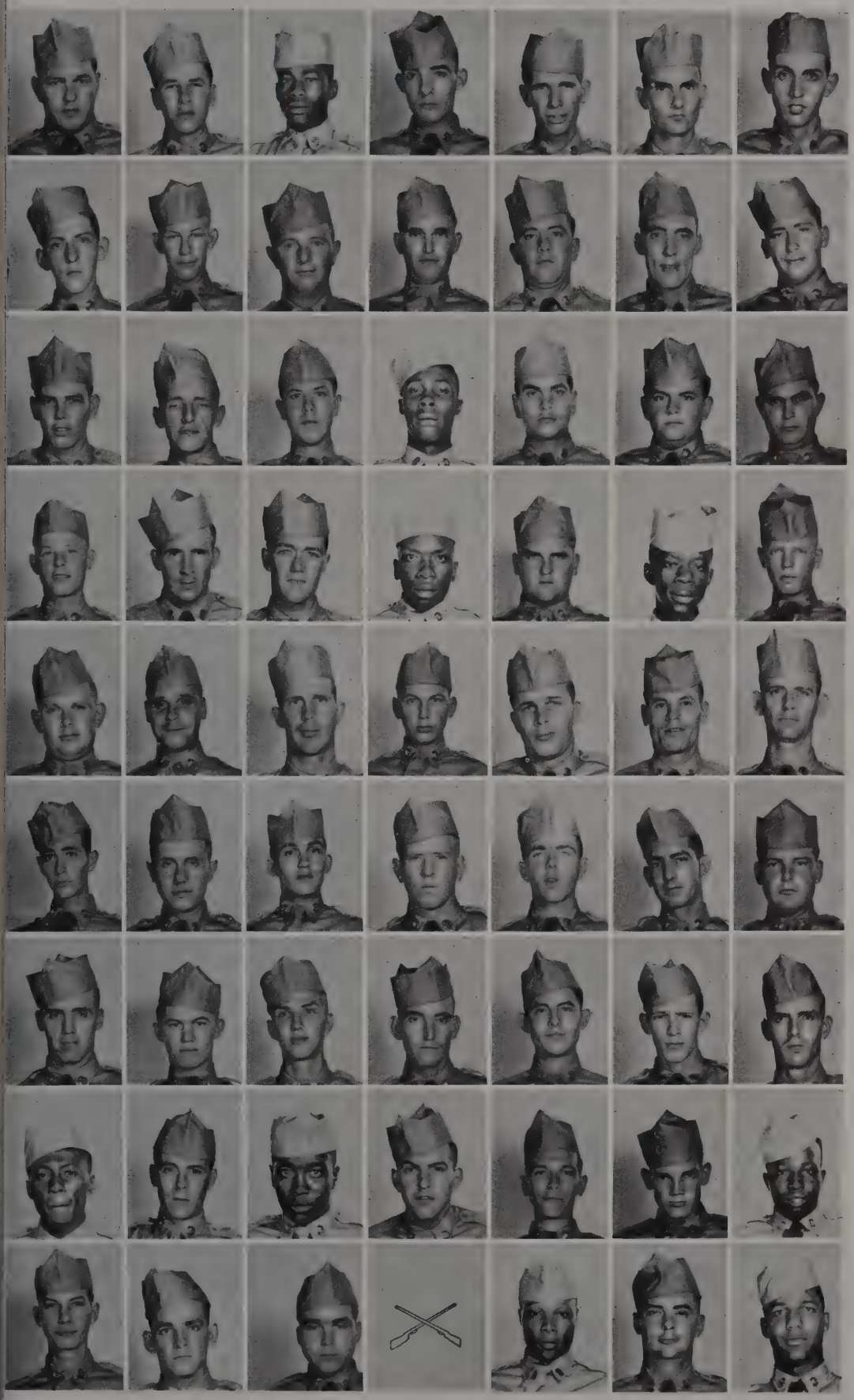

COMPANY F

SECOND BATTALION
13TH INFANTRY

FIRST ROW:
PRESCOTT, Paul R.
PRESLEY, Carl D.
PRESTON, Roosevelt
PROVEAUX, Lee E.
PYE, Richard E.
RADFORD, Ben A.
RAMSEY, Floyd H.

SECOND ROW:
RAMSEY, Lloyd T.
RAY, Joseph T.
RICHARDS, Algia M.
RICHARDSON, Herbert E., Jr.
RILEY, Billy H.
ROBINSON, John A., Jr.
ROBINSON, J. B.

THIRD ROW:
ROGERS, William H.
SANSING, Clyde W.
SELLERS, Edward H.
SHAW, Marion
SHIRLEY, William L.
SHOOK, Garland J.
SHRUM, Gustus L.

FOURTH ROW:
SNIDER, Jimmie
SPARKS, Ozell J.
SPARKS, Robert E.
STANLEY, Fred G.
STEWART, James L.
STOKES, Dess S.
STRINGER, Albert

FIFTH ROW:
SWAIN, Edward F.
SWEETSER, Claude W.
TAGGART, Marion T.
TAYLOR, James L.
TAYLOR, Ray F.
THOMAS, James E.
THOMAS, Melcolm E.

SIXTH ROW:
THOMASON, Wallace T.
THOMPSON, Thomas A.
TILLER, Ellis
TINKER, Wiliam D.
TOWNSEND, James E.
TUNSTILL, Hollis D.
TURNER, Joel C.

SEVENTH ROW:
VAUGHAN, Jack G.
VAUGHN, James R.
WAMPOL, James T.
WASHINGTON, Loyd G. W.
WATTS, Eugene
WEBB, Bobby G.
WEBSTER, Arlis D.

EIGHTH ROW:
WHITE, Harold E. I.
WHITE, Milford
WHITE, Sandy
WIGGINS, William H., Jr.
WILLIAMS, James L.
WILLIAMS, Leslie A.
WILLIAMS, Richard L.

NINTH ROW:
WILSON, Carey D., Jr.
WILSON, James E.
WOODARD, Haskell B.
WOODARD, J. D.
WOODWARD, Wallace H.
YARBRO, Jerry F.

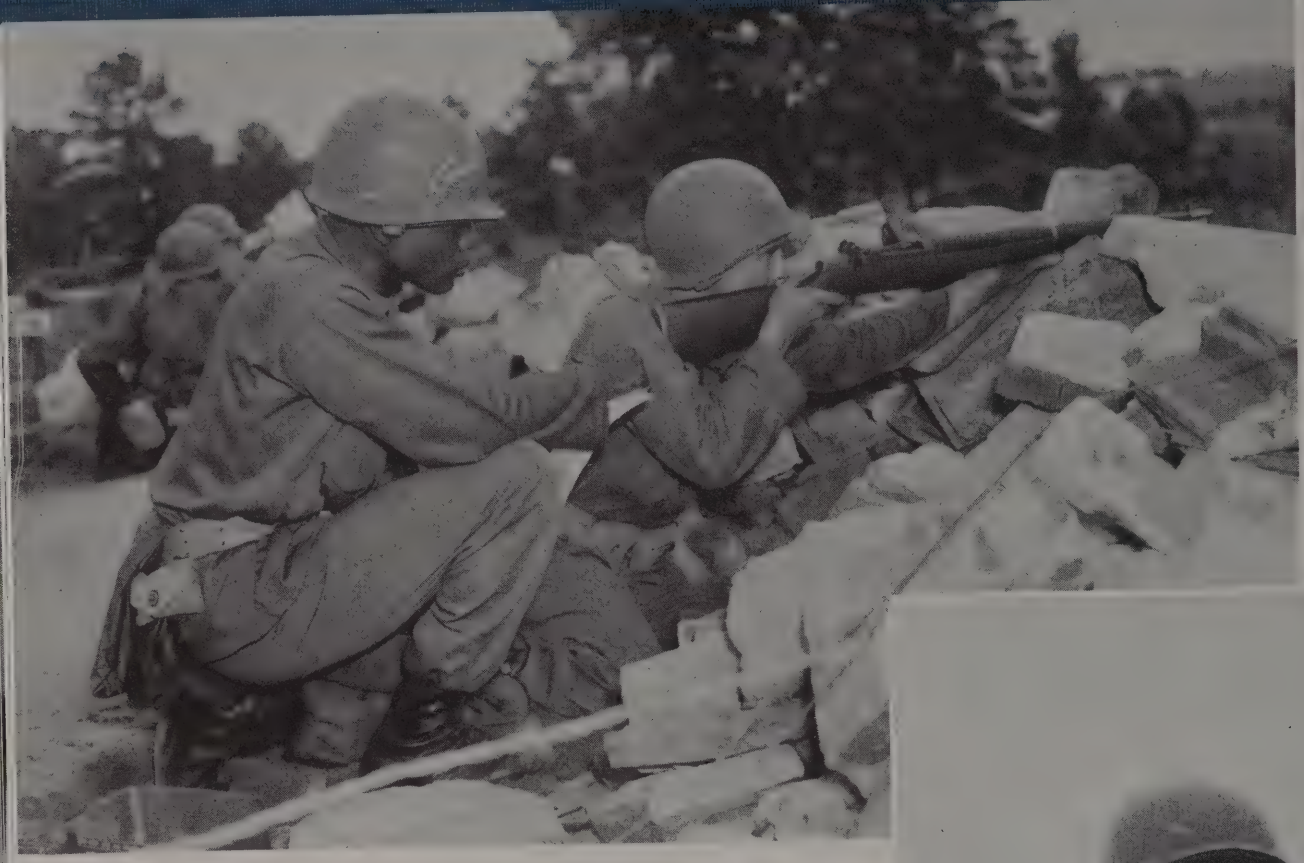

COMPANY

13TH INFANTRY REGIMENT

G

C O M P A N Y G

13TH INFANTRY

Second Battalion

Read numbers left to right from first row.

1. Isaac D. Ford, Sfc. 2. Jack D. Mosier, Cpl. 3. Charles C. Martin, Cpl. 4. Edward J. Mareka, 1st Lt. 5. Bernard Hanan, 2nd Lt. 6. Richard T. Revelle, WOJG. 7. James L. Tomlinson, Sfc. 8. Wayne E. Johnson, Sfc.

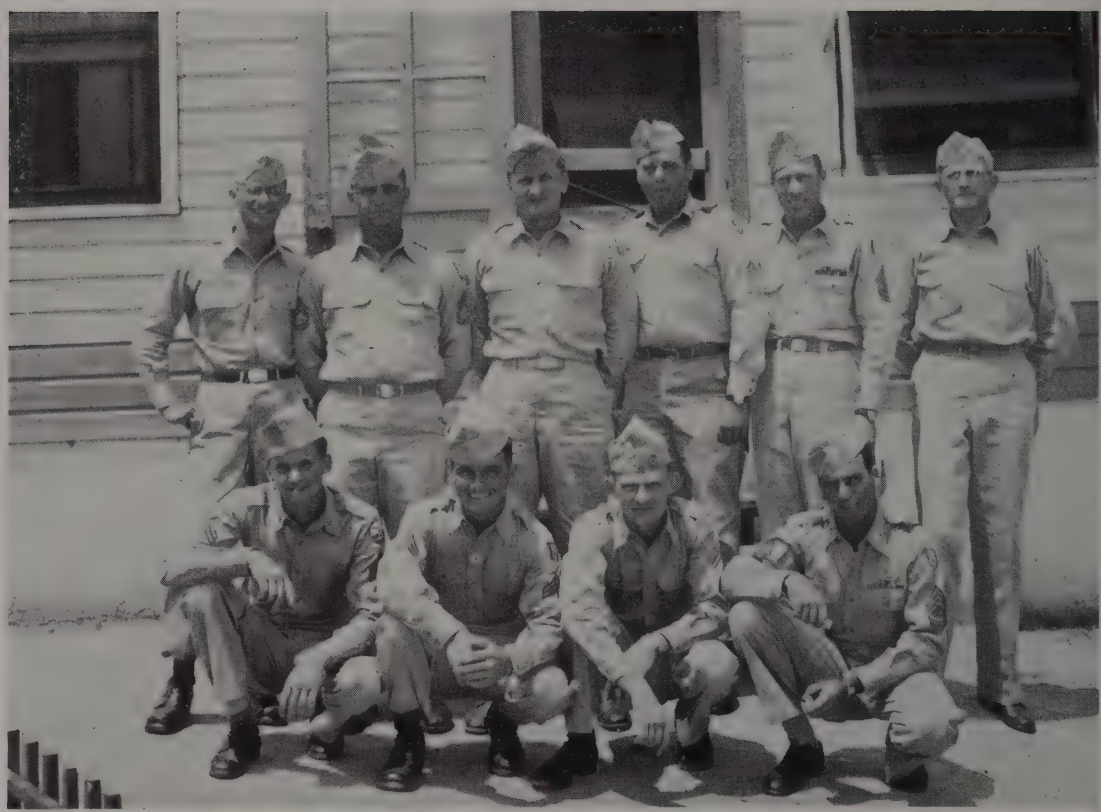

Company G—Officers and Cadre

FIRST ROW:

TRAINEES

ADAMS, Clinton L., Jr.
ALEXANDER, James B.
ALLEN, John N.
ARMSTRONG, Clark F.
ASARISI, Salvatore
AUSTIN, Jesse, Jr.
BAGGETT, Charles E.

SECOND ROW:

BAKER, Charles L.
BAKER, Edward W.
BAKER, Malcom
BARTON, Albert K.
BASECU, Ronald H.
BATES, James J.
BEARD, Charles L., Jr.

THIRD ROW:

BELL, Philip A.
BINGHAM, Jesse R.
BISHOP, William D.
BLACK, Donald N.
BLAKE, William H.
BLAYLOCK, Temple M.
BRADFORD, John R.

COMPANY G

SECOND BATTALION
13TH INFANTRY

FIRST ROW:
BRAGG, Jimmie H.
BRENT, William C. Jr.
BROADWAY, Rex R.
BROOKS, William I.
BURCHFIELD, Jimmie R.
BURGESS, George T.
BURNS, Reubin P.

SECOND ROW:
CADENHEAD, Albert K.
CARAWAY, Cody E.
CLARK, Johnnie
COLE, Lester W.
COLLIER, William V.
COLLINS, George E.
CONE, Fernand J.

THIRD ROW:
CUTSHALL, Daniel B.
DARBY, Edward J. L.
DARDEN, Louis H., Jr.
DAVIS, Ralph, Jr.
DAWSON, Napoleon
DIDOMENICO, Salvatore
DIXON, Delois

FOURTH ROW:
DORSEY, James D.
DURHAM, Johnnie B.
EALEY, Laymon W.
EDWARDS, Charles W.
ESSIC, Dock E., Jr.
EVANS, Lawrence B., Jr.
FILLMER, Charles R.

FIFTH ROW:
FLEMISTER, Robert D.
FORBESS, Thomas E.
FRANKLIN, William, Jr.
GAINER, Robert A.
GAY, Otis
GEIGER, Henry E.
GILMER, George S., Jr.

SIXTH ROW:
GLASSCOCK, Charles N.
GOLDMAN, James H.
GORDON, Ivery C., Jr.
GORE, Perry J.
GOSSAGE, Charles E.
GRANT, Carl R.
GRANTHAM, Curtis O.

SEVENTH ROW:
GRIFFIN, Edward C.
GRIFFIN, Lesley A.
GRUBBS, Jack L.
GUNTER, George R.
HALL, Calvin L.
HALL, Sessiom F.
HANCOCK, David G., Jr.

EIGHTH ROW:
HANNUM, John B.
HARDIN, Edward J., III
HARDISON, Johnny G.
HARGRAVE, Charles W.
HASTY, Jack D.
HAWKINS, Billy R.
HAWKS, Cossie W.

NINTH ROW:
HEILSTOCK, Ras T.
HERLONG, James
HICKMAN, Andrew J.
HODGES, J. G.
HOLLOWAY, Ike
HUGHES, Charles W.

COMPANY G

SECOND BATTALION
13TH INFANTRY

FIRST ROW:
HUMPHREY, George D.
HUSS, Robert B.
JAMES, Vannie
JELKS, Freeman N., Jr.
JENKINS, George M.
JESSUP, Aubrey A.
JOHNSON, Cecil C.

SECOND ROW:
JOHNSON, Hoyte E.
KEARNEY, John D.
KEENEY, Gerald W.
KELLY, William M.
KENT, James O.
KIMBER, Charles A.
LASSETER, Linwood, Jr.

THIRD ROW:
LATHAM, Harold B.
LAWRENCE, Tommie
LEVERETTE, Jessie
LITTLE, Cleo
LOCKHART, Robert
LOFTIN, James R.
LOGAN, Robert S.

FOURTH ROW:
LOWE, Phillip J.
LUKER, Calvin L., Jr.
LYNCH, Walter K.
MADDOX, William H.
MALLETT, Lester
MANCINO, Joseph J.
MARCHBANKS, Paul J.

FIFTH ROW:
MARTIN, Bruce B.
MARTIN, Robert L.
McCABE, Richard F.
McCALL, John R.
McSHEEHAN, Donald O.
MOFFITT, Harold V.
MORTON, Eugene D.

SIXTH ROW:
MOSELEY, Harold L.
MOSLEY, Ronald
MURPHY, William F., Jr.
NANNEY, James L.
NELSON, William H., Jr.
NICHOLS, Willard L.
NOBLES, Henry T., Jr.

SEVENTH ROW:
OGDEN, Marvin I., Jr.
OWEN, Marvin D.
PARKER, Lu J., Jr.
PARKER, Pinkston E.
PARR, James B.
PARRIS, Earl
PATRONAS, Jason M.

EIGHTH ROW:
PETERSON, Lucious, Jr.
PHELPS, Wilburn E.
PLEASANT, Roy L., Jr.
POOLE, Collins M.
POWELL, Carl L.
PUGH, James R.
PUTNAM, Walter M.

NINTH ROW:
RAE, Billie C.
RAINES, William G., Jr.
RAINEY, James D.
RAINS, Freddie T.
RAMPEY, William C.

COMPANY G

SECOND BATTALION
13TH INFANTRY

FIRST ROW:
RAVEN, Bernard
REED, William D.
REID, Robert L.
RILEY, Isaac R.
ROBINSON, George A.
ROGAN, Marvin
RONDO, Frank P.

SECOND ROW:
ROSE, Marvin L.
RYAN, Joseph A.
SCOTT, Robert A.
SENA, Charles
SENSING, Walter N.
SHELINE, Phillip L.
SHELTON, R. K.

THIRD ROW:
SHERFEY, Solomon R., Jr.
SHOAF, Bobby S.
SHOEMAKER, Osphal R.
SIMONS, Bennie N.
SIMS, John T., Jr.
SINGLETON, Benjamin C.
SLAUGHTER, Rozie L.

FOURTH ROW:
SMITH, Elulis, Jr.
SMITH, Herman L.
SMITH, Lodias V.
SMITH, Walker T., Jr.
SONEWALD, Elwood J.
STEPHENS, Henry W.
STONE, Robert W.

FIFTH ROW:
STRICKLAND, Lewis W.
STROWDER, James
STURGIS, Theodore
TALBERT, Truemond
TANT, Thomas H.
THOMAS, Joseph L.
THOMAS, Vernor

SIXTH ROW:
THOMPSON, Myrl M.
THOMPSON, Rodney M.
THOMPSON, William J.
TRAYNHAM, William W.
TURNER, Raphael
TYSON, Dinisus W.
TYUSE, A. B.

SEVENTH ROW:
UTLEY, Walter A.
VINES, Charles R.
WALKER, James I.
WALLACE, Ernest D.
WALLS, Raymond L.
WATERS, James H.
WATKINS, Rupert W.

EIGHTH ROW:
WEEMS, Rudolph
WESLEY, Hollis
WHITE, Grant, Jr.
WHITE, James L.
WILCOX, William H., Jr.
WILLIAMS, Hillard L.
WILLIAMS, James

NINTH ROW:
WILLIAMS, Joe E.
WILLIAMS, Norman W.
WILSON, Gene F.
WINN, Oliver E.
WISE, Vester G.

13TH INFANTRY REGIMENT

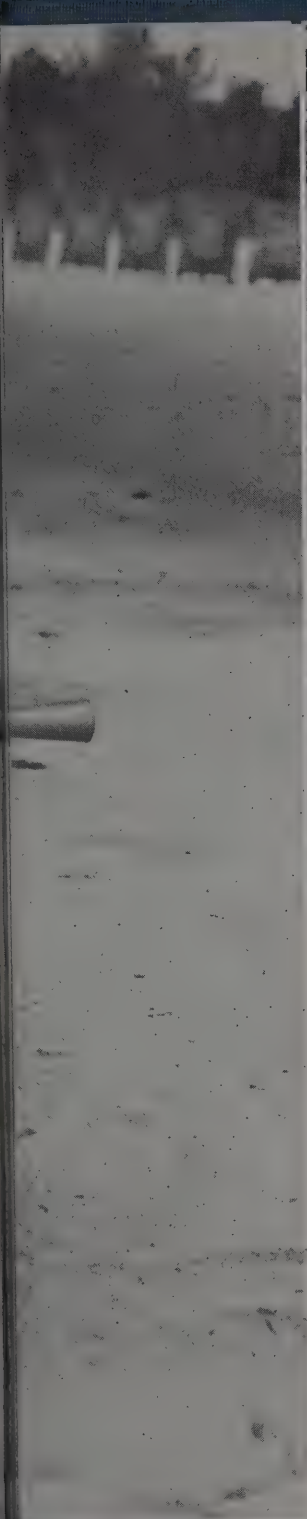

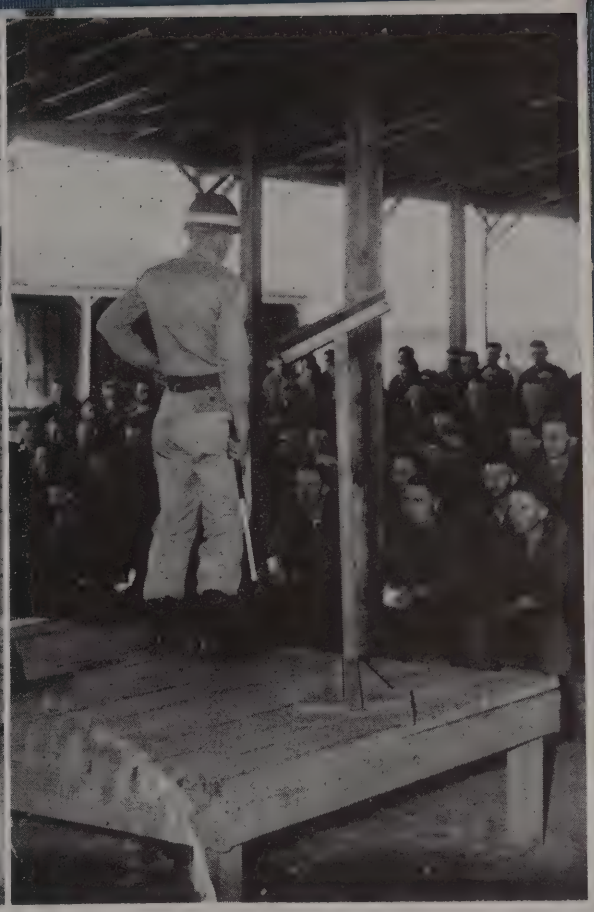

—COMPANY M—

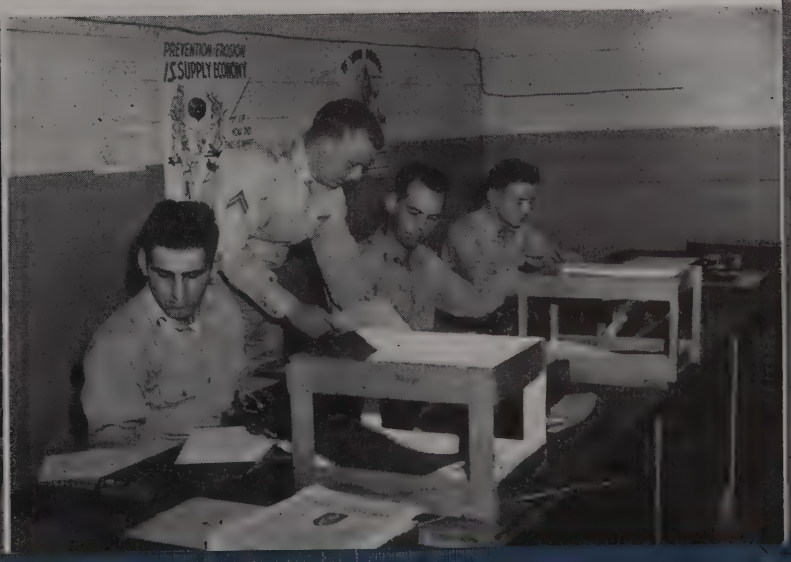

C O M P A N Y M

13TH INFANTRY

Third Battalion

★

Company M—Officers and Cadre

FIRST ROW:

TRAINEES

ALBRIGHT, Robert K.
ALLMAN, James
ANDREW, Tom D.
ARMSTRONG, James E.
ATKINS, Reubin, Jr.
BABSKI, Carl A.
BAKER, Charles F.

SECOND ROW:

BAKER, Edward C.
BALLARD, Franklin D.
BAMBERG, Emerson H.
BARGIACCHI, Louis, Jr.
BARNES, George R.
BARTLEY, Solomon
BATES, William C.

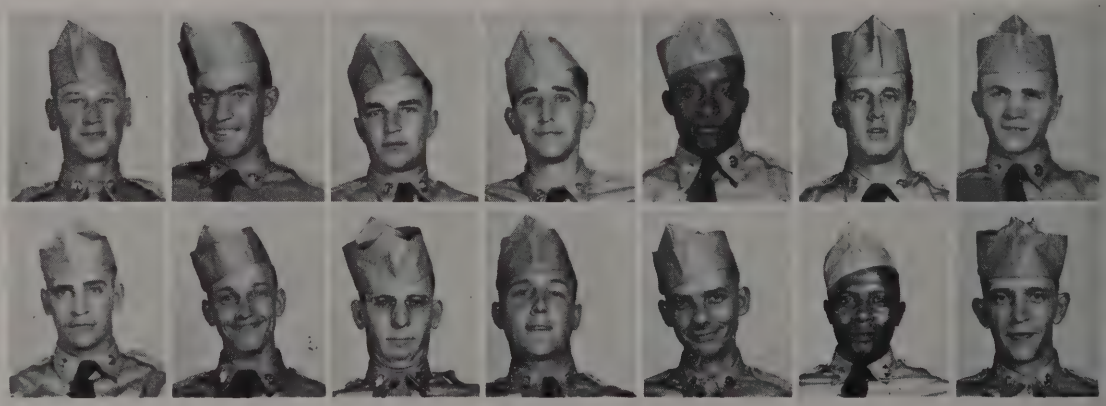

COMPANY M

THIRD BATTALION
13TH INFANTRY

FIRST ROW:
BAUGH, William H., Jr.
BEHLKE, William J.
BELL, James E.
BENNETT, Rollin B.
BICKSTON, George
BIEBER, Ernest G.
BIZZELL, Vance O.

SECOND ROW:
BLACK, Charlie W.
BLUM, Raymond F.
BOGERT, Lewis E.
BOWSER, George E.
BREMER, Hubert E.
BRETZ, Paul W.
BRICE, Henry W.

THIRD ROW:
BRODT, Glenn E.
BRUBAKER, Joseph W.
BURNS, Joseph A.
BUTTS, Charles J.
CHIARADIA, Angelo R.
CLARSON, Mason E.
COLDSMITH, Russell O.

FOURTH ROW:
COVAL, Eugene
CROUTHAMEL, Leroy C.
CUSTER, Willis E.
DAWKINS, Reginald G.
DAY, Kirk T.
DEANE, Samuel C.
DeLOACH, Harry D.

FIFTH ROW:
DeLONG, David P.
DeWITT, Curtis P.
DiANTONIO, Serafino
DIETER, Fred C.
DIXON, Henry
DIXON, Larry D.
DOGLAS, Spencer E.

SIXTH ROW:
DOPSON, William H.
DORWARD, Richard H.
DULANEY, Elijah
DYSON, Jessie
ECHOLS, Robert L.
ECKER, Clair K.
ETTINGER, Ray J.

SEVENTH ROW:
FAVINGER, Richard L.
FENSTERMAKER, Henry C.
FIELDS, Clyde W.
FISHBACK, Shirley S.
FLOURNOY, Donald B.
FREY, Ralph, Jr.
FREYMAN, George J.

EIGHTH ROW:
GAUL, Thomas E., Jr.
GEORGE, Charles E.
GIANCOLA, Lawrence J.
HALL, Robert H.
HAMPTON, Ted
HARDING, William
HARDY, John C.

NINTH ROW:
HARRINGTON, William
HEIDENREICH William P.
HILL, Elmer N., Jr.
HILL, Looney L.
HILLYARD, Robert T.
HOLDER, Lonnie J.
HOOKER, Karl B.

COMPANY M

THIRD BATTALION
13TH INFANTRY

FIRST ROW:
HOWARD, Carl D.
HUBLER, Douglas G.
HUNTER, Herman H.
JACKSON, John W.
JAMISON, Stewart R.
JASTAL, Robert E.
JEFFERS, Thomas B.

SECOND ROW:
JENKINS, Clifford
JOHNSON, Harvey A.
JOHNSON, James W., Jr.
KELLER, Charles E.
KEYS, William J.
KNEEBONE, Wilson C.
LANDERS, Luther E.

THIRD ROW:
LARGENT, Ralph B.
LAVENBURG, William J.
LAWLER, Billy G.
LAWTER, William M.
LEE, James
LEVERETT, Wayne F.
LEWIS, Will M.

FOURTH ROW:
LYNN, Vernon D.
MALONE, William A.
MARGESON, John D.
MASKE, Earl L.
MATTHEWS Harry P.
MAUDER, Glenn E.
McALEER, Robert N.

FIFTH ROW:
McCASLIN, Russell R.
McCAULEY, Sam W., Jr.
McDANIEL, Donald L.
McKIBBIM, LaVoid I.
McKOY, Bobby R.
McNEIL, Clarence
MELVIN, Henry R.

SIXTH ROW:
MILLER, John D.
MILLER, Robert H.
MITCHELL, Rufus E., Jr.
MOORE, Charles I.
MOORE, John T., Jr.
MOORE, Norman L.
MORRISON, James R.

SEVENTH ROW:
MORRISON, John M.
MORRISSEY, Robert W.
MUCKELRATH, Winfred H.
MUSSELMAN, Harry M.
NEELEY, William, Jr.
OWEN, Robert H.
PATRICK, Meredith W.

EIGHTH ROW:
PATTERSON, Norman G., Jr.
PAUL, Millard
PEAY, Robert E.
PECK, Thomas E.
PENNYCUFF, L. C.
PETERS, Roy W.
PINKERTON, Howard J., Jr.

NINTH ROW:
POOLE, Bobbie G.
PRATT, James I.
RAY, Hugh M.
REDMAN, Clarence E.
RENAKER, John R.

COMPANY M

THIRD BATTALION
13TH INFANTRY

FIRST ROW:
RICHARDSON, Wendell P.
RIDDLE, David L., Jr.
ROBBINS, Leonard C.
ROBERSON, Walter G.
ROBERTS, Ernest E.
ROBSON, George N.
ROGERS, James R.

SECOND ROW:
SANDERS, Bobby G.
SANDERS, Carl R.
SANDERS, Wilbert L.
SCHAFFER, Melvin, Jr.
SCHENKEL, Robert C.
SCOTT, Willard S.
SCROGGS, James A.

THIRD ROW:
SEIJO, Manuel
SEVON, James L.
SHANNON, Weldon D.
SIANSKY, Edward
SIENER, Joseph R.
SIEVER, Ray A.
SLEDGE, Donald L.

FOURTH ROW:
SMOYER, Erwin C.
SNODGRASS, Harold
SPAULDING, Henry L.
STANLEY, Curtis L.
STEWART, Robert E.
STOKES, Edwin M.
STRAUGHN, Isaac W.

FIFTH ROW:
TAMBURO, Anthony S.
TATE, Carroll F.
TAYLOR, Ben L.
TAYLOR, John G.
THOMAS, Arthur, Jr.
THOMAS, George E.
THOMPSON, Albert L.

SIXTH ROW:
THRASHER, Thomas G.
TIMONY, James R.
TINSLEY, Robert A.
TORTI, Robert E.
TOWN, William E.
WAID, Eldrin W.
WALKER, Lemuel C.

SEVENTH ROW:
WALKER, Reuben
WATERS, Harland L.
WATERS, Thomas J.
WEAKLEY, Robert M.
WEINER, Samuel H.
WELCH, Clarence M.
WERNERT, Joseph R.

EIGHTH ROW:
WHITTENTON, William H.
WHITTIER, Vernon L.
WILKINS, Bobby R.
WILSON, Floyd W.
WINDLE, Robert C.
WRIGHT, Arthur C.
WRIGHT, Olin C.

NINTH ROW:
WRIGHT, Ray A.
WYNN, Henry T.
YOUNG, Donald W.
YOUNG, Eugene
ZACCARDO, John J.

★ ★ ★

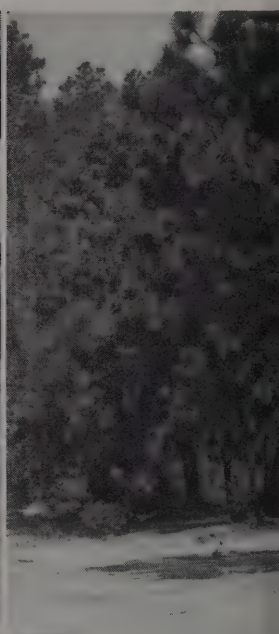

28TH INFANTRY

★

COMPANY F

C O M P A N Y F

28TH INFANTRY

Second Battalion

★ ★ ★

FIRST ROW:

CADRE

Sergeants First Class
STRATTON, Albert
THRIFT, Wilmer F.

Sergeants
COBURN, James
DeLOZIER, Leo J.
GEORGE, Paul E.
TURNER, Thurman D.

SECOND ROW:

Corporals
OLIVER, William F.
PHIFER, Addison K.

Privates First Class
HOWELL, William A.
SEYBOLD, Richard E.
TROUTT, John W.
WILSON, Carl C.

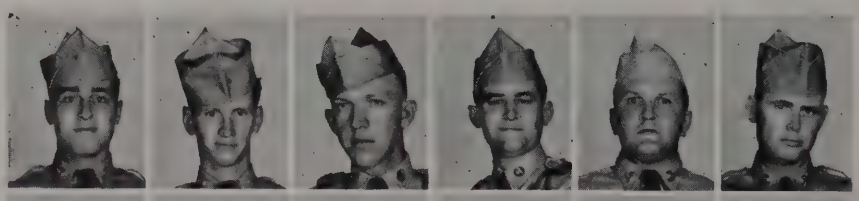

FIRST ROW:

TRAINEES

ABRON, Freddie
AGNEW, William C.
ALBERT, Durham O.
ALFORD, Howard R.
BACHMAN, David G.
BARHAM, Albert F., Jr.
BELL, Lloyd A., Jr.

SECOND ROW:

BENJAMIN, John J.
BLANKINSHIP, John C.
BOLTON, Alonzo B.
BONNER, Buford W.
BOWERS, Edd W.
BRADFORD, William L.
BROSSMAN, Stanley G., Jr.

COMPANY F

SECOND BATTALION 28TH INFANTRY

FIRST ROW:
BROWN, Edward R.
BROWN, Willis C.
BRUCE, Bobby G.
BRUCE, George B.
BRUCKSCHEN, Oscar F.
BRYANT, Fred E., Jr.
BUCK, Lawrence E.

SECOND ROW:
BUCKLEY, Robert W.
BURKE, Jerry
BURKETT, Robert R.
BURKLEY, Roy T.
BYARS, Charles R.
BYNUM, Merlin R.
BYNUM, Pete V.

THIRD ROW:
CAIN, James P.
CAPPS, Allen E.
CAPPS, Harold G.
CARR, Willie C.
CHAVIS, Roosevelt
CLARK, James W.
COKER, James E.

FOURTH ROW:
CONNER, Ernest C.
CROFT, Jake C.
CROSBY, Ralph L., Jr.
CULVEY, Kenneth L.
DANIELS, Edward A.
DAVIDSON, Joseph B.
DAVIS, James E.

FIFTH ROW:
DAVIS, Thad C.
DEAN, Curtis
DECKER, James A.
DENNIS, John G.
DEVINE, Donald M.
DIEHL, Joseph C.
DISTELL, Marc B.

DUDLEY, Earz
DUNCAN, James R.
EASON, Percy M., Jr.
EDWARDS, Harry C.
ELY, Larry D.
EMBREY, Robert J.
ENGLAND, William H., Jr.

SEVENTH ROW:
FENSTAMAKER, John F., Jr.
FISCHETTI, Michael
FITZGERALD, Milfred H.
FLESHMAN, Clarence J.
FLOYD, Henry C.
FRYE, Ralph R., Jr.
GALLAGHER, John R.

EIGHTH ROW:
GANYARD, Theodore H., Jr.
GERLOWSKI, Boleslaw
GLENN, Paul G.
GOETZINGER, Richard N.
GRIFFIN, Billy J.
GRUBB, Gene J.
GUESS, David L.

NINTH ROW:
GUTIERREZ, Victor H.
HARDWICK, Charles D.
HARLEY, Charles B.
HENDERSON, James A.
HICKMAN, Hebrew

COMPANY F

SECOND BATTALION
28TH INFANTRY

FIRST ROW:
HICKS, Robert W.
HINSON, Edwin W.
HOFFER, Charles D.
HOLLEY, James E.
HOWARD, Hampton P., Jr.
HUGHES, Russell
JACKSON, Richard

SECOND ROW:
JENKINS, William M.
JENNINGS, John R.
JOHNSON, Richard V.
JOHNSON, Vernon J.
JOHNSON, William H.
JONES, Carl R.
JONES, Lewis T., Jr.

THIRD ROW:
JONES, Thomas J.
JORDAN, Millard
KAUFFMAN, Donald E.
KEANE, Raymond F.
KEELING, Raleigh L.
KEITH, Jessie, Jr.
KENNEDY, Charles I.

FOURTH ROW:
KETRON, John M.
KILGORE, Floyd
KING, Robert E.
KNIGHTON, Guy R., Jr.
KNOTTS, George B.
KNOWLES, Richard H.
KOCZWANSKI, Mieczyslaw

FIFTH ROW:
KRADY, John M.
KUCEK, Martin S.
LAMBERT, Roland A.
LANGFORD, Edward R.
LANKFORD, John T.
LEDFORD, Rex
LEWIS, John C.

SIXTH ROW:
LICHTY, David N.
LINDSAY, Robert E.
MANN, William A.
MARONEY, Clyde M., Jr.
MASSEY, Paul C.
MAYHALL, Hershel R., Jr.
McGEE, James C.

SEVENTH ROW:
McKENZIE, Jesse F.
McMELLON, Leonard C.
MERRITT, Harold G.
METZGER, Philip G., Jr.
MILES, Clyde L.
MILLER, Robert B.
MILLER, William E.

EIGHTH ROW:
MUDGE, William O.
NALLY, Robert R.
NEUBAUM, Donald E.
OETH, Leonard M.
OGIN, Donald H.
OSTROSKIE, Thomas W.
OWENS, Frank W.

NINTH ROW:
PALMER, Quentin E.
PARKER, Robert
PEERY, Preston
PENDLETON, David L.
PERKINS, Victor P.

COMPANY F

SECOND BATTALION
28TH INFANTRY

FIRST ROW:
PLEBAN, John M.
POWELL, Jerry E.
PRINCE, James F.
RAILEY, Horace J.
RANDOLPH, Leo E.
REDD, George A.
REDMOND, William

SECOND ROW:
REYNOLDS, Howard B.
RICHARDS, Charles L.
RICHEY, James W.
ROBERTS, Charles E.
ROBERTS, Joe F.
ROBINSON, Wilbur R.
ROGERS, Charles E.

THIRD ROW:
RUSTIN, Donald T.
SAGER, Bernard L.
SAILORS, Millard M.
SANDERS, Floyd E.
SANDERS, William A.
SATTERWHITE, Charles M.
SAUPP, Metro

FOURTH ROW:
SCROGGIN, William E.
SHELTON, Otha H.
SHERARD, Arthur D.
SHIRLEY, Harlan D.
SHOLLY, Cyril F.
SHORTT, McCrey
SMATHERS, Bob G.

FIFTH ROW:
SMITH, Randolph
SMITH, Richard S.
SPARKS, Carl
STAFFORD, Graton W.
STANLEY, Jack J.
STASNY, Amos L.
STEPHENS, Albert G.

SIXTH ROW:
STEWART, Donald E.
SULLIVAN, William P.
TAYLOR, Ira E.
TAYLOR, William L.
THOMAS, Monroe
THOMPSON, Michael C.
THORBURN, Winston G.

SEVENTH ROW:
TURNER, Jewell S.
TUTHILL, Dexter
UTTER, James F., Jr.
VARA, Michael
VARVARO, Ignatius E.
VETTORI, John A.
WALKER, Hilton D.

EIGHTH ROW:
WALSH, Robert M.
WALTON, Murphy, Jr.
WEALS, Carl D.
WILLEY, Benjamin T.
WILLIAMS, John E.
WILLIAMSON, Milton E.
WILLNGHAM, James K.

NINTH ROW:
WILLS, Eugene L.
WILMOT, George W.
WISEMAN, John R.
WOODEN, Robert, Jr.
ZARA, Eugene A.

61ST INFANTRY REGIMENT

COMPANY C

Company C—Officers and Cadre

C O M P A N Y C

61ST INFANTRY

First Battalion

FIRST ROW:

TRAINEES

ADCOCK, James E.
ALLEN, Charles D.
ANDERSON, Eugene W.
ANDERSSON, Karl B.
BABJACK, Charles F., Jr.
BAER, Kenneth L.
BAILEY, James J., Jr.

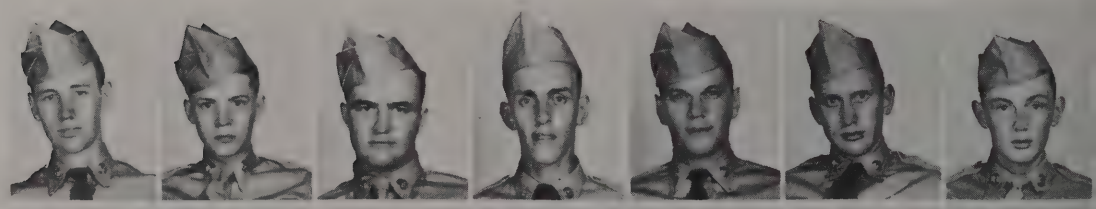

SECOND ROW:

BALDO, Nelson F.
BARBARO, Sidney C.
BARKER, Haskell R.
BARTU, Richard P.
BEAMON, William, Jr.
BEASLEY, Brooks A.
BEATTY, Leroy N.

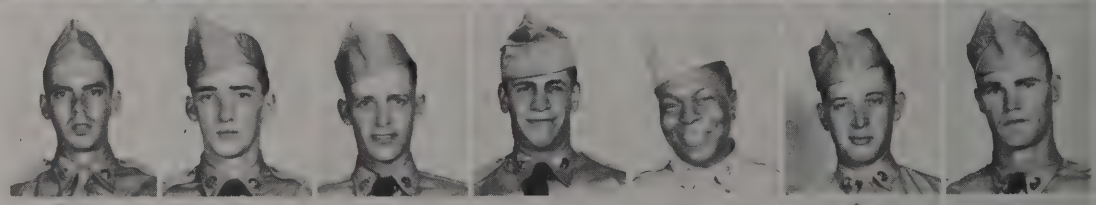

THIRD ROW:

BEAUREGARD, Roger J.
BERGER, Robert J.
BERGERON, Joseph P.
BIGGERS, Joe L.
BLAKE, Raymond M.
BLANKENSHIP, Albert E.
BOHON, Clemons C.

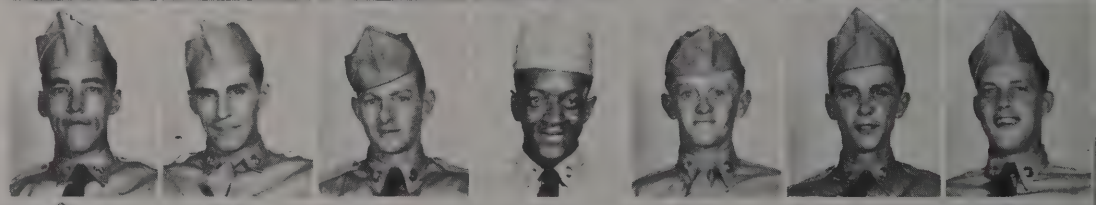

FOURTH ROW:

BOLYARD, Ronald L.
BOYT, John J.
BRAMMER, Maurice H.
BRIGGS, Ferol O., Jr.
BROWN, Taylor R.
BURNS, William M., Jr.
CAMPBELL, Theron D.

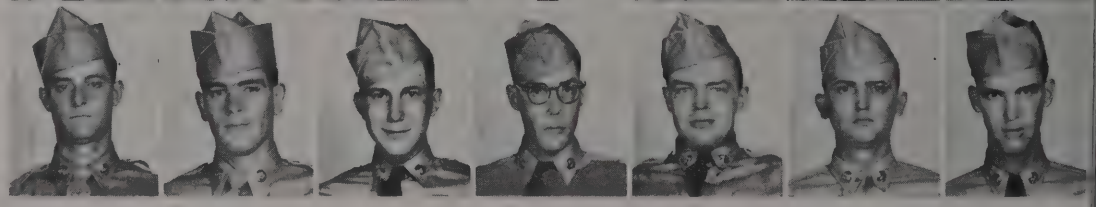

COMPANY C

FIRST BATTALION
61ST INFANTRY

FIRST ROW:
CAMPBELL, William
CANNING, Leo H.
CARDILLO, Charles R.
CARLES, Robert M.
CARLEW, James P.
CASTELLANO, Anthony
CECCHINI, Joseph A.

SECOND ROW:
CHAMBERS, Charles A.
CHAMPION, Neal M.
CHANDLER, Alfonza
CHESTER, Johnny R.
CHINI, Vasco
CHRISTENSON, Roy P.
CHUDINA, Tony J.

THIRD ROW:
CLAYBORNE, Oscar E.
CLYMER, Olan M.
COGER, Othie
COLE, Bobbie
COLLIE, John, Jr.
COON, Harrison N.
CRANE, Michael V.

FOURTH ROW:
CRAWFORD, Ralph W.
DAVIS, John H.
DiDOMENICO, Salvatore
DILLARD, Grady
DiMARCO, Maurice
DINKFELT, Richard L.
DISTEFANO, Domenige W.

FIFTH ROW:
DIXON, Robert, Jr.
DONALDSON, Otis L.
DOUGLAS, Norman W., Jr.
DUNN, Irving, Jr.
EDGERS, Lewis
ELDER, Harry C., Jr.
EPLING, William R.

SIXTH ROW:
FASENMYER, Bernard
FEATHERSTON, James
FELTON, Alfred
FITZPATRICK, James
FLEMING, Robert W.
FLUIT, C. B., Jr.
FOSTER, Theron

SEVENTH ROW:
FOULTZ, Robert C.
FOUNTAIN, Robert H.
FRANCIS, Thomas D.
FRANKLIN, Edward W.
GAGNON, Maximien J.
GARRISON, Alfred F.
GATTI, Victor A.

EIGHTH ROW:
GIBSON, Thomas Y.
GIROUARD, Chanel
GIUFFRIDA, Anthony
GRAHAM, Albert M.
HAMPTON, Derl
HARDY, Noel N.
HARRINGTON, Donald H.

NINTH ROW:
HASSETT, Charles P.
HEARTHQUIST, Richard A.
HEATH, Ray G.
HELTON, Henry D.
HERZOG, Walter F.
HETZLER, John R.
HILTON, James F., Jr.

COMPANY C

FIRST BATTALION
61ST INFANTRY

FIRST ROW:
HIPSON, John I.
HOLLAND, Kermit R.
HOLMES, William C.
HOSLER, Gale F.
HUTTON, Elmer, Jr.
HYSONG, Philip F.
IVEY, John B.

SECOND ROW:
JACKSON, Gerald L.
JACKSON, Melvin B., Jr.
JAKIELASZEK, Walter V.
JANOCHA, Anthony W.
JENKINS, Hugh
JONES, Horace P.
JONES, Paul H.

THIRD ROW:
JONES, Robert L.
JUCHNIEWICZ, Peter A.
KARNES, Clifton R.
KESSLER, Ralph W.
KOS, Robert E.
KOSEGI, Donald M.
KRAMER, Ernest C., Jr.

FOURTH ROW:
KRUZEK, Joseph A.
KURTZ, Edward
LaBONTE, Germain D.
LEVERETT, Flynt L., Jr.
LIBENGOOD, Thomas R.
LIGHTFOOT, Mahone
LINDSEY, William R.

FIFTH ROW:
LINNEY, John R.
MacNEIL, Vaxoy
MARSHALL, Greely
MARTIN, Andrew J.
MARTIN, Austin M.
MARTIN, Carl H.
MAYER, Adolf K.

SIXTH ROW:
McBRIDE, Willard C.
McCHESNEY, John R.
McDOWELL, George D.
McFARLAND, James K.
MELANI, Roy
MENTZ, William H.
MICHNIEWSKI, Henry J.

SEVENTH ROW:
MILHOLLAND, David L.
MILLER, Fred J., Jr.
MILLER, Thomas H.
MITCHELL, Richard F.
MITSCH, Charles L., Jr.
MOORE, John C.
MORGAN, James C.

EIGHTH ROW:
MORRIS, Robert E.
MURAWSKI, Joseph C.
O'CONNER, John E., Jr.
OLEWINICK, Leonard M.
PATALOWSKI, Leon
PATTERSON, Ivan R.
PAVLOVIC, Sam P.

NINTH ROW:
PEDEN, Clem D.
PICKETT, Donald C.
PITTS, Johnnie E.
PLUMER, Charles S.
POINDEXTER, Jethro

COMPANY C

FIRST BATTALION
61ST INFANTRY

FIRST ROW:
POOL, Robert H.
REESE, Isaac C.
REYNOLDS, Thomas, Jr.
RICHARDSON, Dan E.
RICHARDSON, Rickie A.
RIGGI, Michael A.
RITCHEY, George F.

SECOND ROW:
ROARK, Henry, Jr.
ROBERSON, Lynwood D.
ROBERTSON, Donald E.
ROSE, Raymond M.
ROUILLARD, Gary E.
RUSSELL, James S.
RUSSELL, Raymond E.

THIRD ROW:
SAKSA, Joseph A.
SATURDAY, Gilbert F.
SCHROEDER, William H.
SCOTT, William W., Jr.
SHAFFER, William G.
SHINE, Francis J.
SIMANSKI, Emil F., Jr.

FOURTH ROW:
SMITH, Albert W., Jr.
SMITH, Jewell, Jr.
SMITH, Oswald F.
SMITH, Roy L.
SPROUSE, J. W.
STEVENS, Ralph
STEWART, Harold

FIFTH ROW:
STONE, Buren S.
STUCKI, Franklin C.
SWAFFORD, David G.
TAYLOR, Jesse E.
TAYLOR, Robert L.
TEW, James M.
THEBEAU, Donald W.

SIXTH ROW:
THOMAS, Joseph E.
THOMPSON, Kenneth H.
THURMOND, Dewey S.
TROUTMAN, Conrad E., Jr.
VAUGHN, James M.
VELEZ, Eugenio
VINES, Robert F.

SEVENTH ROW:
VISCO, Ralph
WAIGAND, George L.
WALLS, James D.
WALTERS, Carl A.
WATKINS, William F.
WATSON, Thomas C.
WEBER, Charles E.

EIGHTH ROW:
WEEKS, Guy E.
WELLS, Donald F.
WHITLOW, Robert K.
WHYE, Ralph M.
WIGGINS, Richard L.
WILES, William J.
WILKES, Travis A.

NINTH ROW:
WOOD, Richard H.
WOOD, Thomas E.
WRAY, George E.
YOUNG, Jack M.
ZEH, Richard F.

28TH FIELD ARTILLERY

★

BATTERY A

Battery A—Officers and Cadre

B A T T E R Y A

28TH FIELD ARTILLERY BATTALION

Division Artillery

BATTERY A

28TH F. A. BATTALION

DIVISION ARTILLERY

FIRST ROW:

TRAINEES

ALEXANDER, Henry
ANASTASIO, John J.
ANTHONY, James H.
BAILEY, Alfred M., Jr.
BARBATO, John F.
BARNETT, Horace F.
BARRS, Marshall

SECOND ROW:

BATCHELOR, Edison
BAXTER, James B.
BEDINGHAUS, James L.
BELK, Donald E.
BENTON, Willie H.
BIRDWELL, Bobby T.
BOYLES, Denzil E.

THIRD ROW:

BRITT, Robert C.
BROACH, Frank R.
BROOK, Arthur D.
BROOKS, LeLand H.
BROWN, Charles N.
BURLESON, Roland D.
BURWELL, William R.

FOURTH ROW:

CAGLE, Buford C.
CARLYLE, Fred D.
CARROLL, Benjamin H.
CATLETT, Grady H.
CHANDLER, Paul
CHILDERS, Olen L.
CHRISTOPHER, Vincent W.

FIFTH ROW:

CIANCI, Alfred S.
CLARK, James O.
CLAYTON, Lee C.
CLEMONS, Paul H.
COBB, Robert L., Jr.
COX, Dallas
CRIST, William D.

SIXTH ROW:

DAVIS, James R.
DILLARD, Jefferson L.
DONNELL, Jack W.
DRIPPS, James W., Jr.
DURBIN, Marshall B., Jr.
DURHAM, Oscar L.
ELDRIDGE, Ronald F.

SEVENTH ROW:

ELKINS, Dock
ERVIN, Charles E.
EVERHART, Richard H.
FARLEY, Charles D.
FARMER, Tom H., III
FLIPPER, Joseph F.

BATTERY A

28TH F. A. BATTALION

DIVISION ARTILLERY

FIRST ROW:
FLOWERS, John S.
FOSTER, James R., Jr.
FURR, Raymond T., Jr.
GAILEY, Thomas A.
GEIGER, Joseph A.
GILLIS, Herman F.
GLOVER, Rayford

SECOND ROW:
GLOVER, Rupert F.
HARPER, Osborn E., Jr.
HARRELL, Floyd R.
HARTSFIELD, Ralph M., Jr.
HERLOCKER, Cyril E.
HIGGS, Edward H.
HIGHTOWER, Frank C., Jr.

THIRD ROW:
HITE, James H.
HOFFMAN Gerald E.
HOLLANDSWORTH, Everett M.
HOLMES, Quinnon P.
HOPSON, John L.
HUNT, Gordon L.
ISRAEL, Taylor B.

FOURTH ROW:
JACKSON, Robert
JENKINS, Charles E.
JOHNSON, Joe N.
JONES, Sandy
JOYCE, Claude
KEEHMER, Charles H.
KELLY, Jerry G.

FIFTH ROW:
KERPER, Richard W.
KISEL, Stephen
KIDD, George W.
KLATT, Robert G.
KLEIN, Robert M.
KNIGHT, Donald H.
KOVARIK, James H.

SIXTH ROW:
KOWALSKI, Walter C., Jr.
LAMB, George E.
LAZZARI, Eugene A.
LINGER, Heulin C.
LONG, Daniel T.
LONG, Luther E.
LONGSHORE, Boyce M., Jr.

SEVENTH ROW:
LUCIANI, Umberto
MARNEY, William F.
MAUNEY, Robert E.
McCOLLOCH, Earl T.
McCORMICK, Terrell A.
McCOY, Richard J.
McGREE, Homer F.

EIGHTH ROW:
MEYER, Charles A.
MICHAELS, Lawrence
MILLER, Everett D.
MILLER, James D.
MONTOURI, Warren K.
MORFORD, Donald M.
MORGAN, Paul T.

NINTH ROW:
MORROW, Hugh A.
O'BERRY, Donald R.
OUTLAW, James B., Jr.
OVERALL, Paul L., Jr.
PAGLIARA, Louis A.

BATTERY A

28TH F. A. BATTALION

DIVISION ARTILLERY

FIRST ROW:
PASCOE, Frank R.
PERRY, Arnold R., Jr.
PERSON, Herman E.
PHILLIPS, Albert D.
PHILLIPS, Vaughn T.
PLATTER, Kirby M.
POWELL, Jim F.

SECOND ROW:
PRATER, Jack W.
PUCKETT, Willis N.
RANKIN, William P.
RECTOR, Roy A.
REITTERER, Herny C., Jr.
RIGAS, Stevens A.
RILEY, Charles N.

THIRD ROW:
RILEY, J. B.
ROBERTSON, John W.
ROBINSON, William F.
RODGERS, Carroll
ROSS, Robert G.
ROWLAND, Ralph C., Jr.
RYALS, Granville A.

FOURTH ROW:
SANDERS, Elwood E.
SANDS, Neil E.
SANDY, Merlyn
SANSING, James A.
SCHNEIDER, Kenneth
SCOTT, Wilton
SEDIVY, Donald

FIFTH ROW:
SEIVERT, Gustave, Jr.
SHEPLEY, Clyde D.
SHORKEY, James R.
SIMPSON, Ralph J.
SINGLETON, Richard E., Jr.
SMITH, Joe F.
SMITH, Lester

SIXTH ROW:
SMITH, Walter L.
SOPNICAR, Harvey J.
STARLING, Henry
STEPANIK, Michael F.
STEWART, Lindsey R.
STORY, Edwin W.
STRACHEN, John G.

SEVENTH ROW:
STRAUSER, Richard P.
SUTPHIN, Charles W.
SWAN, James A.
THORNTON, Irving H.
TYSON, Alfred
WADDELL, Albert E., Jr.
WADSWORTH, William T.

EIGHTH ROW:
WALKER, William E.
WALLACE, John E.
WATERS, Robert E.
WATSON, Daniel H.
WATSON, Robert L.
WHITE, Hugh D., Jr.
WHITE, Johnnie

NINTH ROW:
WHITEHURST, James M.
WILLIAMS, Logan O.
WOODWARD, Jesse D.
WRAY, John M.
WYATT, Harold W.

43RD FIELD ARTILLERY

★

BATTERY A

Battery A—Officers and Cadre

B A T T E R Y A

43RD FIELD ARTILLERY BATTALION

Division Artillery

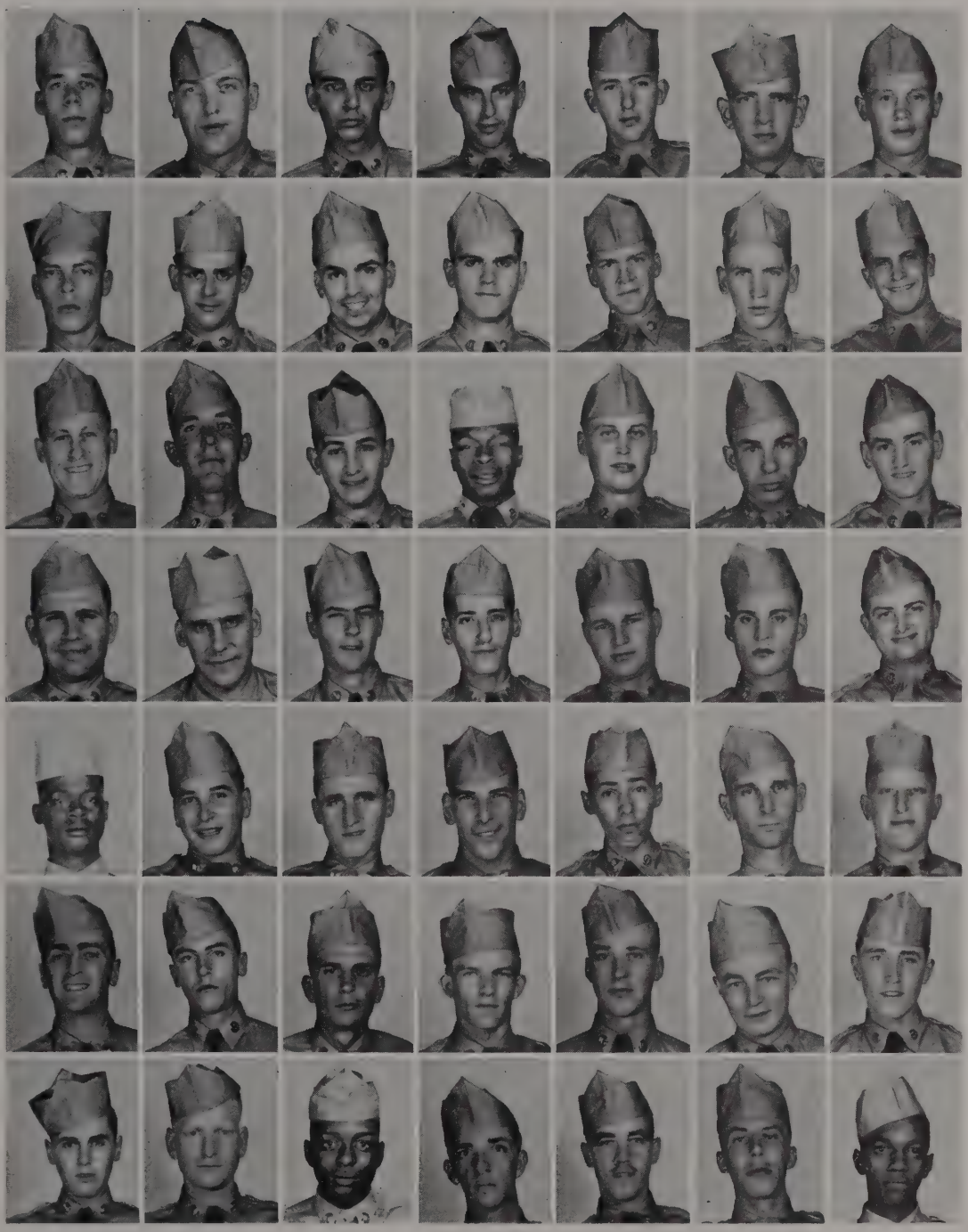

BATTERY A

43RD F. A. BATTALION

DIVISION ARTILLERY

FIRST ROW:

Privates First Class
HASTY, William J.
PARSON, William F.

TRAINEES
ARKULES, Bernard
BECHTEL, Ellis T.
BIBER, James R.
BRANDON, Reginald W., Jr.
BROWN, Stuart R.

SECOND ROW:

BURKE, Joseph A.
CANTALINO, Patsy J.
CARDELLICCHIO, Daniel R.
CARR, Constantine J.
CLARK, Floyd E.
COLLINS, James R., Jr.
CORDEIRO, Joseph, Jr.

THIRD ROW:

CREASER, Howard W.
DAVIS, George F.
DeROSA, Ralph
DRISKELL, Johnnie L.
ESLICK, John H.
EVANS, Guy B., Jr.
FERRARO, Vincent J.

FOURTH ROW:

FERRETTI, John E.
FIALA, George
FIELDS, James W.
FIGARO, Joseph G.
FRIES, Harry R.
FULLER, Ralph E.
FURMAN, Stanley L.

FIFTH ROW:

GABLE, James A.
GAGNON, Alfred A., Jr.
GEBRIAN, Charles F.
GETH, Warren M.
GONZALEZ, Ralph
GOODMAN, Clive C.
GORMLEY, Joseph J.

SIXTH ROW:

GRAHAM, Frank C.
GRIFFIN, George T.
GRIFFIN, Robert E.
GROGAN, Fred L., Jr.
HAJEK, Raymond
HALL, Hoyt L.
HALTERMAN, Herman D.

SEVENTH ROW:

HAMBY, Edward H.
HARBER, Robert P.
HARRIS, Sylvester
HARVEY, Ben D.
HEROUX, Arthur
HERRING, Damon A.
HOBSON, Ronald

BATTERY A

43RD F. A. BATTALION

DIVISION ARTILLERY

FIRST ROW:
HOLLAND, Frederick E.
HOWARD, Edwin C. L.
HUBBS, Gene W.
HUTCHISON, John K.
JACOBS, Frank L.
JERMINE Thomas M.
JUHL, Donald

SECOND ROW:
KARNES, Peter L.
KEDDY, Donald R.
KING, Ferman
KISER, Billy J.
KNAPP, Edward L.
KNEECE, Clifton
KOEN, Clyde H., Jr.

THIRD ROW:
KRUMLAUF, Alfred C.
LaCHAPELLE, Robert P.
LaPIERRE, Raymond H.
LEANDRO, Edward J.
LONSTEIN, Martin H.
LOPEZ, Donald E.
LOWERY, Favis L.

FOURTH ROW:
MANNA, Edward L.
MARCUCCI, Alphonse
MARKHAM, Earl
MARTELL, Floyd E.
MARTIN, Dorris A.
MARTIN, Marcel H.
MASHBURN, Jackie L.

FIFTH ROW:
MAYO, Melvin G.
McBRIEN, Raymond H.
McCARTHY, Dennis J., Jr.
McCARTHY, William A.
McDONALD, Bernard J., Jr.
McFADDEN, Harry J.
McFERREN, Cassius L.

SIXTH ROW:
McLAUGHLIN, James
MEADE, David L.
MEEKS, Samuel
MENNEFIELD Emanuel
MILLER, Francis J.
MOORE, Granville
MORGAN, Foster M.

SEVENTH ROW:
MOSHER, Carman G.
MURPHY, George H.
MYSZKA, Edward S.
NASH, Tom P., Jr.
NELSEN, Louis F., Jr.
NERY, Arthur
NEWCOMB, Henry J.

EIGHTH ROW:
NIX, Toby W.
OLEJNICZAK, Norman J.
OSTLUND, Maynard M.
OUIMETTE, Richard E.
OWENS, Harry M.
OZUR Morton
PEEBLES, Willard F.

NINTH ROW:
PEREIRA, Agostinho A.
PERRY, Charlie M.
PERRY, Eddie
PFEIFFER, Theodore F.
PIERRE, Donald S.

BATTERY A

43RD F. A. BATTALION

DIVISION ARTILLERY

FIRST ROW:
POTTER, Richard E.
QUEEN, Andy R.
QUICK, Clarence D.
REANDO, Clarence
REDNER, Richard
REYNOLDS, Raymond
RICE, Nicholas G.

SECOND ROW:
RICE, Norman W.
RICHARDSON, John L.
ROSSE, Anthony
RUSHING, Darsell K.
ST. LOUIS Rodolphe T.
SALLING, Richard P.
SALVATI, Willey A.

THIRD ROW:
SANTINI, J.
SAUL, John J.
SCHLANGER, Bernard
SCHULER, Ernest
SHCHUPAK, Theodore
SHELTER, Lloyd
SILK, Frederick E.

FOURTH ROW:
SINICKI, Stanley
SKINNER, Oreon S.
SMALLIDGE, Clifford S.
SMITH, Ervin A.
SMITH, James C.
SMITH, Joseph E.
SMOOT, John H., Jr.

FIFTH ROW:
SNYDER Thomas C.
SOARES, Edward
SOUCY, Frederick C.
SOUSA, Joseph B.
STARNES, Charles L.
TAYLOR, James K., III
TERRELL, Theodore

SIXTH ROW:
TIDWELL, Glenn E.
TRACEY, Curtis A.
TRUMAN, Ernest R.
TYLER, Douglas W., Jr.
VanVALKENBURGH, Daniel
VEINO, Earl G.
WADSWORTH, Wilbur

SEVENTH ROW:
WAGNER, Perry
WALKER, Benjamin L.
WALL William R.
WARD, Jesse B.
WARD Thomas F.
WARNSTORFF, Lewis E.
WARREN, Thomas N.

EIGHTH ROW:
WATSON, George T.
WESTBERRY, Wilburn L.
WHITE, Charles E.
WILCOX, Harvey F.
WILLIAMS, George E.
WILLIAMS, Willie V.
WILLIAMSON, Bennie

NINTH ROW:
WING, Raymond H.
WRIGHT, James E.
YORK, Keith W.
YOUNG, Jerry G.
ZEOLI, Joseph T.

Published by

ARMY AND NAVY PUBLISHING CO.

(a private business enterprise)
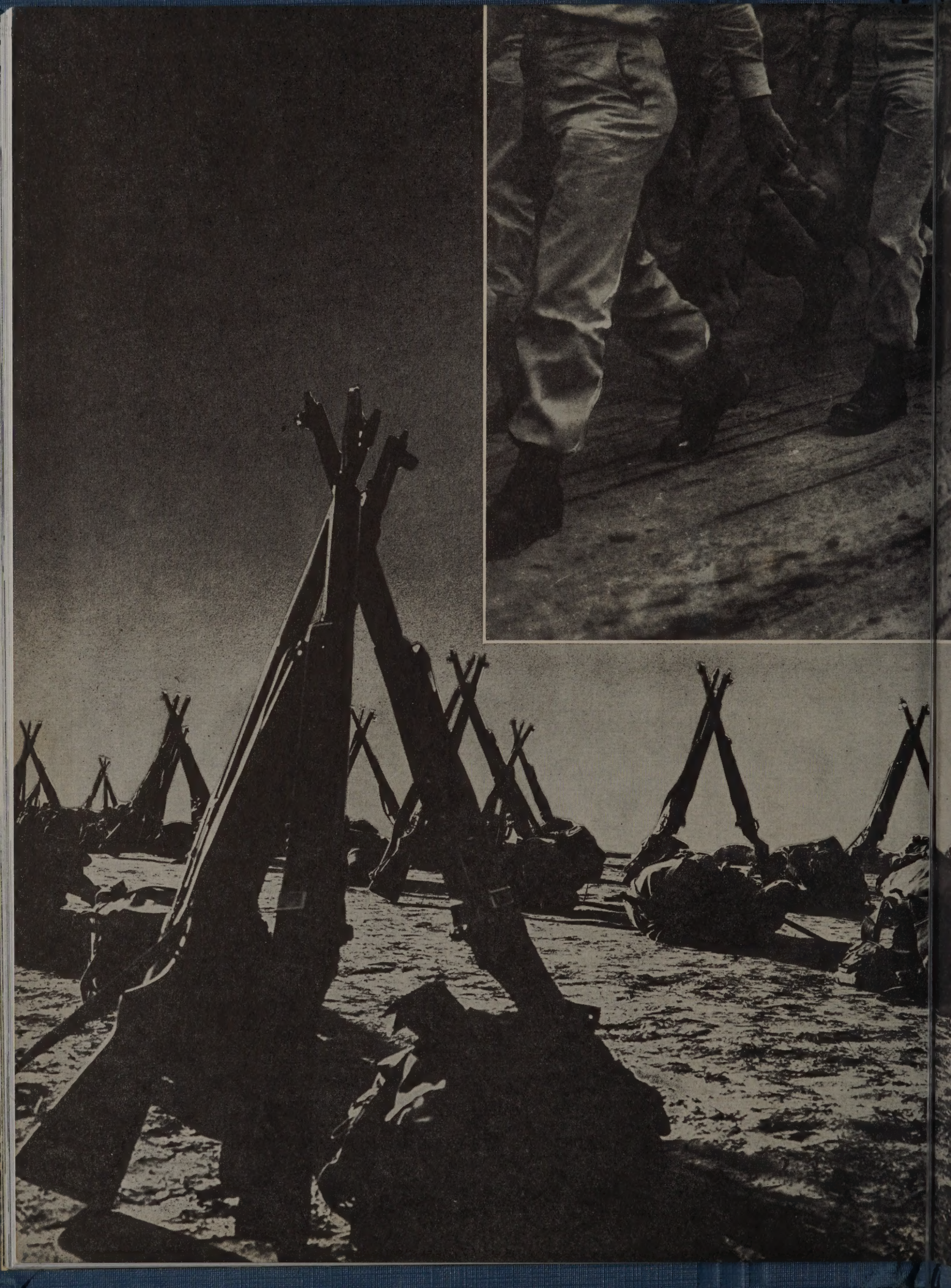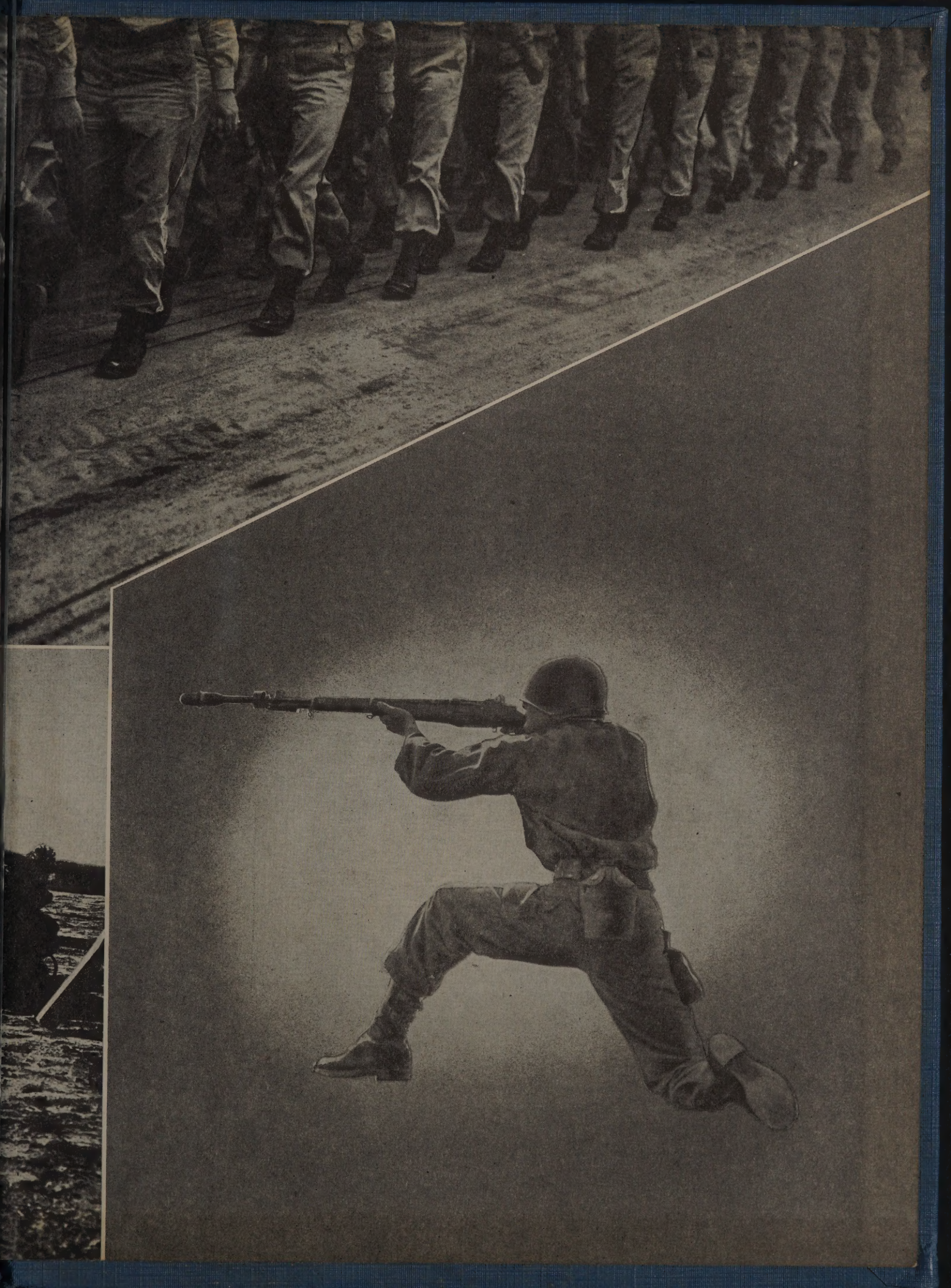
234 Main Street, Baton Rouge, La.